WEATHER FORECAST

Victoria and vicinity for thirty-six hours ending 5 p.m. Thursday: Light to moderate winds, continued fine and warm.

Victoria Daily Times

TIMES TELEPHONES

Advertising Department .....Empire 4178
Circulation Department .....Empire 1322
Managing Editor .....Garden 6822
News Editor and Reporters.....Empire 1171

VOL. 81 NO. 46 — VICTORIA, B.C., WEDNESDAY, AUGUST 24, 1932—18 PAGES — PRICE FIVE CENTS

MANITOBA UNIVERSITY FUND SHORTAGE DISCOVERED

SUGGEST WAYS TO CUT COST OF EDUCATION

Teachers Meet Municipal Union Representatives in Vancouver and Discuss Means of Reducing Expenditure; Talk of Uniting All Civic Bodies in One

Disappointment Expressed Over Slow Progress on Standardization of Teachers' Salaries

Canadian Press

Vancouver, Aug. 24—Suggestions with a view to limiting the cost of education were made at a conference in Vancouver of representatives of the Union of British Columbia Municipalities and the British Columbia School Trustees' Association.

Those present were generally agreed the curriculum should be changed so the average pupil should be able to obtain junior matriculation, or its equivalent, at the age of sixteen. Discussion also took place on the proposal that the expense of all additional education should be deemed to be a special class of expenditure.

Discussion of the question of whether municipal government would be improved by abolition of present governing bodies, council, school board, police commission and parks board, and replacement of these by one body constituting a municipal government also took place.

The meeting expressed disappointment more progress had not been reported in the matter of a standardized provincial scale of teachers' salaries, which was expected to be in force from September 1, 1932.

CONFERENCE SEPTEMBER 10

Another meeting of representatives of the two bodies is scheduled at Vancouver September 10. Hon. Joshua Hinchliffe, Minister of Education, is expected to attend that conference.

Those present were: Representing the Union of British Columbia Municipalities, W. Blandy, municipal clerk, Oak Bay; Mayor John Barsby of Nanaimo; A. J. Pilkington, city comptroller, Vancouver; Councillor L. Lambert, Burnaby, and Alderman John Peck, New Westminster. Representing the B.C. Trustees' Association, president, Mrs. T. Barnard, Nanaimo; vice-president, J. P. Dickson, Burnaby; Mrs. Paul Smith, Vancouver; D. Chapman, Kelowna; A. G. Perry, North Vancouver; J. P. Carr, Matsqui; E. Bush, Mission, and the secretary, George A. Grant, of Burnaby.

BOY HELD BY POLICE

Canadian Press

Fort William, Ont., Aug. 24.—Ontario provincial police to-day were holding a fifteen-year-old Silver Mountain boy, William Denysek, in connection with the death last Sunday of Banks Beamish, whose body was found on a highway in Devon Township with a bullet hole in the back of the head. The boy was held on a nominal charge of vagrancy.

New Zealand And U.S. Report Denied

Wellington, N.Z., Aug. 24—The government announced to-day it had no intention of entering negotiations for a tariff treaty with the United States. The announcement was made by Premier G. W. Forbes.

PLANE TUNED FOR START OF ATLANTIC HOP TO-MORROW

CLYDE LEE (LEFT) AND JOHN BOCHKON

Harbor Grace, Nfld., Aug. 24.—Their plane overhauled and refuelled, Clyde Lee and John Bochkon late this afternoon decided to get some sleep before starting their projected ocean dash to Oslo, Norway.

They said they would hop off at dawn to-morrow if the weather reports were favorable.

FLYING FAMILY IS OFF TO ANTICOSTI

Hutchinsons Voyage to St. Lawrence Gulf Island on Way to London; Solberg-Petersen Plane Wrecked in Newfoundland

Lee-Bochkon Plane Ready to Leave Newfoundland For Oslo, Norway

Canadian Press

St. John, N.B., Aug. 24.—The "Flying Hutchinsons" took off from St. John at 1.42 p.m., eastern standard time, for Port Menier, Anticosti Island, the next leg of their proposed flight in short jumps from New York to London by way of Labrador, Greenland and Iceland. Flying conditions were ideal. The start was some hours behind schedule owing to trouble with a motion picture camera.

MOVIE PICTURES

Hutchinson said his camera was necessary for the trip, as he wanted to make several thousand feet of film.

The party of eight, including Hutchinson's wife, their two young daughters, a navigator, motor engineer, radio operator and cameraman, arrived here yesterday evening from New York aboard their big twin-motored Amphibian. Hutchinson's main purposes in making the trip, he said, was to secure material for lecturing and writing.

WARNING GIVEN

Copenhagen, Denmark, Aug. 24.—The Danish Foreign Office formally notified the United States Legation to-day Denmark must refuse all responsibility in connection with the eastward transatlantic flight of the Hutchinson family.

(Turn to Page 2, Col 6)

FIRST TOOK TO AIR HERE

P. Redpath, Aiding Hutchinson in Ocean Hop, Learned Flying at Lansdowne

Harold Redpath, Who Resides in Victoria, Tells of His Son's Adventure

Peter Redpath, who is co-pilot and navigator with George Hutchinson in the big Sikorsky Amphibiam, which has left the East Coast to cross the Atlantic by easy stages, first learned flying at Victoria, on the Landsdowne field, his father, Harold Redpath, who makes his home at 648 Battery Street, this morning told The Times. Mr. Redpath received a letter only a few days ago from his son, telling of the plans for the proposed spectacular flight to Europe.

(Turn to Page 2, Col. 7)

CITIZENS CROWD WILLOWS FAIR

Brilliant Day Brings Big Holiday Throngs at Annual Exhibition

Many Attractions Provided For Evening; Stock Parade This Afternoon

To-day is Citizen's Day at the Victoria Exhibition, and the grounds at the Willows filled early this afternoon with thousands of interested visitors, determined to make the most of the brilliant sunshine.

Families were an early feature of the attendance, and all the buildings were soon crowded. In contrast with the afternoon attendance earlier in the week, the bulk of those visiting the exhibition were more interested in the various exhibitions than in the races. The many amusements of the Midway also received much attention, all the rides operating at capacity from the early hours of the afternoon. Officials expect the attendance will this evening set new records, the combination of a warm night with the reduction in the admission charge being expected to pack the grounds to capacity.

(Turn to Page 2, Col. 4)

MORE ATTENDED FAIR YESTERDAY

A substantial increase in the number of paid admissions to the Willows Exhibition was recorded yesterday, there being 4,217 persons who purchased tickets. The afternoon attendance recorded was 1,654 and in the evening a further 2,563 paid admission fees. The total paid admission for the first two days was 5,741 persons.

Fair officials estimate the total attendance up to last night was 28,705 persons basing this figure upon a ratio of five persons to each paid admission.

FLIERS DELAYED BY WEATHER

Associated Press

New York, Aug. 24. — William Ulbrich, Dr. Leo M. Pisculli and Miss Edna Newcomer to-day postponed their hop-off on a proposed non-stop plane flight to Rome. They had announced their intention to get off at dawn, but adverse weather reports caused a delay until to-morrow at dawn.

SAYS LUMBER PACT NARROW

New Brunswick Premier States Canada Needs Bigger Preference in Britain

Canadian Press

Fredericton, N.B., Aug. 24.—Speaking of the 10 per cent preference on Canadian lumber entering the United Kingdom, which will be continued as a result of the recent Imperial Economic Conference at Ottawa, Premier C. D. Richards declared here:

"The experience of timber dealers is that with conditions as they exist today and with the present exchange situation, this preference is quite inadequate to permit our lumber to be placed in the English market."

In a prepared statement, he said that so far as the timber industry was concerned, he believed there was a feeling of keen disappointment at the result. He thought, however, general trade of the Dominion would be stimulated.

FORMER M.P. IS MISSING

Dr. D. Warnock Disappears From Night Steamer En Route From Vancouver

Was Deputy Minister of Agriculture Here; Well Known in Alberta

Provincial Police this morning were called in to investigate the disappearance from the steamer Princess Joan yesterday evening of Dr. David Warnock, O.B.E., former Deputy Minister of Agriculture.

In the stateroom occupied by Dr. Warnock when he boarded the boat in Vancouver shortly before midnight was a note to the captain of the ship. This was first noticed by a steward when he knocked on the cabin door about 7.30 o'clock this morning, and after receiving no answer, opened the cabin. The club bag and the note were lying on the bed.

At first the steward did not think anything unusual had occurred, but returned about 9.30 o'clock and discovered the articles untouched. He reported the incident to the captain.

The police theory is that Dr. Warnock was drowned during the crossing.

Dr. Warnock was widely known here for his activities with the Department of Agriculture during nine years' service.

BORN IN SCOTLAND

He was born in Hamilton, Scotland in 1865 and was educated at Hamilton Academy and graduated from the Glasgow Veterinary College with honors in 1889 and also from the West of Scotland Technical College in Agriculture. He came to Canada on several occasions in charge of pure bred stock from his father's farm and other well-known farms in Scotland. He brought out some of the foundation stock of leading well-known Ayrshire herds in Canada to-day in 1886 and 1889, and also Clydesdale horses.

On coming to Canada he was given an appointment on the High River horse ranch at Calgary which position he occupied until 1893 when he was appointed local manager of the Walronda Ranch in Southern Alberta, one of the largest ranches in Canada, which position he held until 1903 when it was necessary to reduce ranch herds owing to curtailment of the range by an influx of settlers. He then went to Pincher Creek and engaged in the livestock business and veterinary practice.

He was elected to the Alberta Legislature in 1909 and resigned in 1911 to contest the Federal election and was elected member for the Federal constituency of Macleod.

(Turn to Page 2, Col 2)

SPEAKEASY TALK WAS TIP

Police Surprised Men Accused of Holding Up Bank in Nova Scotia

One Man Killed; One in Hospital; Third Man Questioned

Canadian Press

Shubenacadie, N.S., Aug. 24.—Conversation overheard in a Halifax speakeasy gave police enough information to-day to lay a trap for alleged bandits who entered the Schubenacadie branch of the Royal Bank of Canada yesterday afternoon, according to unofficial reports.

One of the men was killed and another was seriously wounded in a gunbattle that followed their attempt to loot the bank.

It is believed the bandits planned to make their getaway disguised as women. In their car police state they found two dresses and other women's clothes, a trench coat and a man's brown suit and shirt.

TRACE DOWN DETAILS

To-day police were ferreting out the last details of the attempt that failed before their blazing guns.

The body of the slain man, Gerald Freckleton of Halifax, was taken to Halifax for interment.

In hospital at Truro, Edson Boutilier of Halifax was in a critical condition with a bullet through his lung. Doctors gave him an even chance of recovery.

(Turn to Page 2, Col. 5)

TWENTY-EIGHT FOR B.C. HOUSE

Vancouver, Aug. 24.—A Victoria dispatch published in The Vancouver Province this afternoon said:

"If the Kidd Committee has abandoned its recommendation that the Legislature be reduced to fourteen members and instead proposes in its revised report to cut the House to twenty-eight members, with two sitting in ach federal constituency This was learned on unofficial though good authority to-day, but the government declined to discuss the contents of the revised report."

MISSING

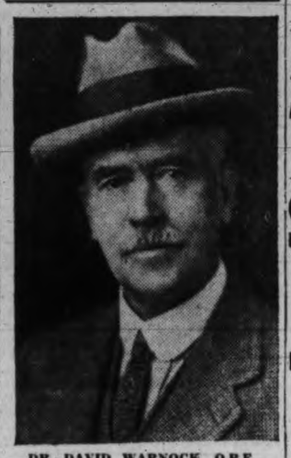

DR. DAVID WARNOCK, O.B.E.

C.N.R. WIDENS ECONOMIES

Hungerford Announces Amalgamation of Official Posts and Salary Reductions

Acting President Says Decision Made After Complete Survey

Canadian Press

Montreal, Aug.24.—Further reductions in the official personnel the Canadian National Railways will be made effective September 1, according to an announcement made here to-day by S. J. Hungerford, acting president of the system. Positions will be abolished or consolidated, and there will be a lowering in the general average or compensation to officers.

It is understood the positions which will disappear number about fifty-five, and the new revised salary ratings of officers will be below those for corresponding positions on United States railways. Reductions in salary ratings, it is believed range from 40 per cent in the case of some executive officers to smaller percentage decreases where salaries are considerably lower.

WIDE SURVEY

The statement issued by the acting president was as follows:

"There has been carried out a complete survey of all official and supervisory position existing on the railway and associated enterprises. The duties performed by the respective officers have been carefully scrutinized in the light of existing circumstances, and arrangements have been made for the abolition or consolidation of such positions as can be dispensed with, without impairing efficiency. Moreover, positions calling for

(Turn to Page 2, Col. 5)

NAZIS IN GERMAN TOWN DEMONSTRATE

Associated Press

Beuthen, Germany, Aug. 24.—Engaged by the imposition of a death sentence on five Fascists convicted of political murder, hundreds of National Socialist storm troopers staged a stormy demonstration to-day in front of the courthouse where the sentence was passed on Monday.

They turned out in defiance of a government declaration that the iron fist would fall on all those guilty of political violence. The occasion was the arrival of Captain Ernst Roehm, an emissary of Adolf Hitler, to confer with the defence attorneys in an effort to liberate the condemned men.

Edmund Heine, a Nazi member of the Reichstag and a leader in the Beuthen district, apparently had ordered the men to come out in uniform. Police reinforcements had difficulty keeping the crowds in hand as it surged through the streets singing Nazi battle songs and shouting: "Free our men."

(Turn to Page 2, Col. 2)

NORMAN'S VISIT TO U.S. PUZZLES PRESS

MONTAGU NORMAN

Governor of Bank of England in New York; Britain and Gold Standard Suggested Topic

Canadian Press

London, Aug. 24. — To-day's London newspapers, still puzzling about Montagu Norman's visit to the United States, continued guessing as to reasons for the journey of the governor of the Bank of England.

"Whatever his mission," said The Daily Express, "we can only deplore his choice of an alias. Americans distrust our financiers enough as it is without the governor of the Bank of England nominating himself a skinner."

Mr. Norman traveled to the United States as "Prof. Clarence Skinner."

The Daily Herald, Labor, suggested Mr. Norman was secretly making arrangements which would commit Great Britain to an eventual return to the gold standard.

GAP AT WINNIPEG MAY BE SEVERAL HUNDRED THOUSAND, SAY OFFICIALS

Disclosures Made at Special Audit of College Accounts Made on Orders of Manitoba Government

SEVERAL YEARS UNDER REVIEW

In Last Annual Financial Statement Endowments and Investments Were Placed at $1,661,000

Canadian Press

Winnipeg, Aug. 24.—Shortage in the funds of University of Manitoba, which it is believed will amount to several hundred thousand dollars, has been disclosed by an audit conducted by Manitoba government authorities, it was learned to-day. Irregularities were found in the books of the bursar's department.

Irregularities extending over a number of years in the handling of the university's endowment funds are said to have partially depleted the endowment trust fund of the institution to an extent which will not be definitely known until further inquiries are made by the office of the comptroller-general.

Bursar of the university and also chairman of the board of governors is J. A. Machray, K.C., of Winnipeg.

BIG ENDOWMENT

Total value of endowments and investments in the hands of the university was placed at $1,661,000 in the last financial statement.

Endowment funds said to have been depleted include the Dominion Government land fund; the Rockefeller grant, yielding about $35,000 annually; the Isbister fund of $135,000, and a

(Turn to Page 2, Col. 4)

STARS CHOSEN FOR PICTURE

Reginald Denny and Evelyn Brent May Play in Film Produced Here

Commonwealth Productions Head Plans to Sign Leads in Hollywood

Reginald Denny and Evelyn Brent, two well-known screen stars, have tentatively agreed to take the roles in the picture "The Crimson West," to be the first production of the Commonwealth Productions Ltd., local moving picture firm, which has leased the main exhibition building at the Willows grounds, it was announced by a representative of the syndicate this morning.

Kenneth J. Bishop of Vancouver will leave for the south shortly to complete arrangements for the leads in the film and also to negotiate for sound apparatus and master technicians.

As soon as the annual fair at the Willows is over, work will commence on the acoustic work on the exhibition building, it was stated. A product made by the Sidney Rubber Roofing Company may be used for this purpose.

"The Crimson West," it was stated, is a story of B.C. timber lands and will show Denny as the foreman of a lumber mill. It will be a six-reel picture.

E. E. Sedgewick is expected to direct the picture and Cliff Smith is the production manager.

George H. Callahan, the New York representative of the company, will leave the east shortly to assist in production of the first film which, according to contract, must be delivered in London by November. After completion of the first picture, the Commonwealth Productions expects to deliver one film every sixty days for a year to fulfill a six-film contract.

ENLIST DEPUTIES AGAINST FARMERS

Associated Press

Council Bluffs, Iowa, Aug. 24.—Declaring farmers' holiday picketers had broken their promises to remain peaceable, Sheriff P. A. Lainson to-day announced he would immediately enlist as many deputies as were needed to handle the situation and would ban pickets from highways.

Another "Army" In Ireland

Canadian Press

Dublin, Aug. 24.—A new Irish "army" appeared to-day, sponsored by Frank Aiken, Minister of Defence, and bearing the name of the "National Guard."

It is understood to be a volunteer reserve in which young men weaned from the Irish republican army will be trained and drilled to protect the government of President Eamon de Valera against extremist threats.

NEW DANISH IMPORT RULES

Several Articles Exempted From Foreign Exchange Certificate System

Canadian Press

Copenhagen, Denmark, Aug. 24.—Statement by the Montreal Board of Trade that Denmark was about to embark on a "sweeping free trade policy" was unfounded, it was stated in official circles here to-day, but it was admitted important changes would be made in the import regulation system.

As outlined here, several groups of imports will be placed on the free list, this meaning that foreign exchange certificates will not be required to be produced by the exchange board, as at present.

At present all imports into Denmark are subject to production of foreign exchange certificates from the official Danish foreign exchange board.

From September 1, however, a range of imports will be exempted from this stipulation, including coffee, rice, raw tobacco and raw metal.

It is pointed out that no import duties are at present imposed on cattle and metals.

AVIATRIX CANCELS ATLANTIC FLIGHT

Mrs. Amy Johnson Mollison, Persuaded By Husband, Abandons Plan For Westward Solo Journey

Canadian Press

London, Aug. 24.—Amy Johnson, who did a lot of long-distance flying before she was married, to-day said she had reconsidered her plan to fly across the Atlantic.

This, she said, was in deference to the wishes of her husband, Captain J. A. Mollison, who made the first westward solo flight across the North Atlantic last week and to-day was in New York preparing to fly back.

A New York dispatch said Pilot Mollison disapproved of a reported plan of his wife to duplicate his feat of flying solo westward across the Atlantic.

His only comment when he heard his bride had given an interview to a London paper, in which she outlined a plan to fly from Great Britain to New York and then return—as he plans to do—was:

"I don't expect her to give up flying, but I do hope she will not make such a trip."

BLIND FLYING

The London Daily Express yesterday said Mrs. Mollison was practicing blind flying and piloting heavy planes at

(Turn to Page 2, Col. 5)

Dollar Going Up On Exchange

Canadian Press

New York, Aug. 24—The Canadian dollar continued its upward movement when it closed at 88⅛ cents on the local foreign exchange market to-day, a nominal discount on 11⅞ cents. The pound sterling, however, weakened again to $3.46, which was ¼ cent below yesterday's close, but still fractionally higher than to-day's early quotation.

DOUKHOBORS TALK REFORMS

Brilliant, B.C., Men Say Veregin May Reconsider Resignation and Plan New Course

Say They Want Reorganization to Meet Financial Difficulties of Colonies

Canadian Press

Brilliant, B.C., Aug. 24.—Hopes for reorganization of the Christian Community of Universal Brotherhood were born to-day in the shadow of the tomb of the community's funder, Peter Veregin, the elder. Its members refused to take seriously the resignation of the president, Peter Veregin, son of Veregin the elder, and his two lieutenants, J. P. Shukin and W. Reiben.

Harried by convictions that sent 549 members of its Sons of Freedom group in British Columbia and a score more in Saskatchewan to jail for parading in the nude; disgruntled by following the conviction and sentencing of its president to eighteen months in the Prince Albert, Sask., jail on a perjury conviction, and stirred by financial plights and leadership resignations, the 15,000 members waited patiently for the executive to state definitely the position of the organization.

REPORTED REJECTED

S. W. Poochin, second vice-president, and J. W. Sherbinin, manager of industries for the Doukhobour enterprices here, declared the resignation of Veregin had been tendered to the executive and had been rejected. News of the resignations of J. P. Shukin, first vice-president, and W. Reiben,

(Turn to Page 2, Col. 1)

HARPER TO MAKE ECLIPSE STUDY

Assistant Director of Dominion Observatory Here to Join Scientists in East

Dr. W. E. Harper, assistant director of the Dominion Astrophysical Observatory, will be one of the Canadian scientists to take part in the observation and study of next week's total solar eclipse.

Dr. Harper will leave to-morrow afternoon for the east. He will first be with the British party of astronomers at Magog, Quebec. Afterwards he will attend the meeting of the International Astronomical Union at Cambridge, Mass., from September 2 to 9, at which Sir A. S. Eddington, the world known astronomical authority of Cambridge, Eng., will give an address. Dr. Harper is a member of the Commission on Stellar Parallaxes as well as the one on Stellar Radial Velocities.

A NEW STANDARD OF VALUE IN MEN'S SHOES
Fine leathers and workmanship recognized at a glance in these splendid Shoes; sold for in 1930-1931 at $7.50 and $8.50, now..... $5.00
MUNDAY'S
SAYWARD BUILDING 1203 DOUGLAS STREET
Better Fitting Shoes

OVALTINE—NEW LOW PRICES
SMALL SIZE .....each, 42¢
MEDIUM SIZE .....each, 63¢
LARGE SIZE .....each, 98¢
PIGGLY WIGGLY

WANTED
Orders for Woodwork, Metal Work, Basket Work
HELP TO KEEP OUR SHOP OPEN
THE RED CROSS WORKSHOP
484 Johnson Street Empire 3513

MAKING PLANS FOR WHEAT MARKETING

DOUKHOBORS TALK REFORMS

(Continued from Page 1)

secretary-treasurer surprised them, but they pointed out that if the resignations of Shukin and Reiben, which were tendered to Veregin in the Pirnce Albert jail, had been accepted by Veregin, it only proved Veregin was still the community's leader.

ACTS OF LOYALTY

Both said the resignations of the two lieutenants might be a step in reorganization under leadership of Veregin, but they might also be means to prove loyalty to Veregin by showing willingness to resign with him, which, they said, would probably influence Veregin to remain as the active leader. Resignations of Shukin and Reiben had not been received by the executive.

Word from Veregin was being awaited at the Doukhobor capital here to-day.

The members are anxious for reorganization to meet the financial difficulties. Both Poochin and Sherbinin believe Veregin will continue to lead the community, as he is doing now, through the executive.

A Canadian Press dispatch from Winnipeg yesterday evening read in part:

From his jail cell in Prince Albert, Sask., where he started last June to serve eighteen months for perjury, Veregin repeated through an attorney to-day that he had given up leadership of his people. From another source it was learned he plans either to remain in Canada or go to Mexico with a small number of Doukhobors on his release from jail.

But by the time he is free, late next year, the Christian Community of Universal Brotherhood is likely to be a broken thing—perhaps bankrupt. Its members, merely joint owners of the brotherhood's vast land holdings, various industries and cash, by that time doubtless will own their farms.

NOTES SOON DUE

Little chance of a leader succeeding Veregin is held by those in close touch with the situation, and it is said the financial condition of the brotherhood is not good. Notes valued at close to $500,000 against the organization will be due September 9, it was learned today, and winding up of the brotherhood's affairs may be precipitated by then.

LAST RITES FOR TEACHER

Canadian Press

Vancouver, Aug. 24.—Attended by a large gathering of friends, associates and relatives, a funeral service for the late George Sinclair Smith, assistant professor of mechanical engineering at the University of British Columbia, was held yesterday afternoon.

Mr. Smith, who had resided in Vancouver twenty-one years and was well known in the city and province, died Sunday.

ONE DAY EXCURSION to GULF ISLANDS
S.S. "Princess Patricia"
Lv. Victoria 9.00 a.m.
every FRIDAY, returning same day.
Return Fare $1.75
Children, 90c
Canadian Pacific

PAINTER & SONS for COAL AND WOOD
Phone G 3541 617 Cormorant St.

Prairie Leaders Discuss Finance Scheme With Cabinet at Ottawa

Canadian Press

Ottawa, Aug. 24.—Financial arrangements for the marketing of the 1932 wheat crop were discussed between Premier Bennett and several of his colleagues and representatives of the prairie provinces to-day. The conference was described afterward as "highly satisfactory."

Renewal of the 1931 line of credit for marketing this year's crop if it becomes necessary with the banks, was the basis of discussion. By arrangement under which the 1931 crop was marketed, the three prairie provinces waived their securities on current assets of the pools as first margin of security. The Dominion Government also passed an order-in-council guaranteeing banks against any loss.

Marketing of last year's crop, it is stated, worked out very successfully; and there is the question as to whether the banks should again require the same line of credit and security this year.

The Dominion Government is taking this question of credit and guarantee up with the banks. Dominion Government and western representatives will meet again to-morrow morning with a view to concluing 1932 financial arrangements.

FORMER M.P. IS MISSING

(Continued from Page 1)

Soon after the outbreak of war, Dr. Warnock joined the British remount commission veterinary corps and two years later was made officer commanding the British remount depot at Lachine near Montreal and during his service with them shipped more than a quarter of a million horses and mules overseas, receiving the O.B.E.

In 1914, when the Unionist Government was formed, Dr. Warnock was renominated for the Macleod constituency. There was no election and then when the Unionist Government was formed in 1917 Sir Arthur Sifton wired him on behalf of Sir Robert Borden urging him to accept the Unionist nomination for the constituency of Macleod but he declined to be a candidate while the war lasted.

COMES TO BRITISH COLUMBIA

In 1919 he was offered the position of Deputy Minister of Agriculture in British Columbia and came here in March of that year, assuming office on April 1. He resigned in December, 1928, and later joined the firm of Solloway, Mills and Company and was manager of the firm's office here for a short period.

Nazis in German Town Demonstrate

(Continued from Page 1)

Associated Press

Berlin, Aug. 24.—Germany was told by manifesto to-day the government of Chancellor Franz von Papen would permit no one to revolt against the laws of the Reich.

The statement came a little more than twenty-four hours after five Fascist followers of Adolf Hitler had been condemned to death for the political murder of a Communist. The verdict was returned at Beuthen in a "speed" court established by emergency decree to cope with political violence.

The document was issued to meet a storm of protest that followed the death sentences, including a scathing denunciation of von Papen by Hitler himself.

AIMED AT HITLER

There was little doubt the manifesto was aimed at Hitler, who had declared his Nazis would be able to finish the "guillotine government," and pledged himself to do all possible to free the five condemned men.

Issued joint by the Reich and Prussian Governments, the document stressed the severest penalties for political violence would be invoked "against every law breaker, regardless of person or party."

Emphasizing the government was not willing to yield to political pressure in considering the cases of the five men, the manifesto ended:

"Violent charges against verdicts should be addressed to the originators of bloody occurrences and not this government, which in the interest of all had to resort to sharp measures."

DISEASE SWEEPING BIG AREAS IN CHINA

Cholera Taking Great Toll of Lives; Physicians, Inadequately Equipped, Making Fight

By MORRIS J. HARRIS
Associated Press Staff Correspondent

Shanghai, Aug. 24.—Cholera is more virulent throughout China this summer than at any previous time in recent years and even foreigners living where sanitary conditions are good and clean food is obtainable have been stricken.

The disease continues unabated throughout the Yangtze Valley provinces despite cooling weather, which usually quickly puts an end to it.

Hundreds are dying daily in Honan, Anhwei, Hupen and Shensi, the provinches which are hardest hit. The disease is sweeping towns, villages and the countryside alike.

In Sian in Shensi province, which Marco Polo visited centuries ago, the daily average of deaths is 100.

NO STATISTICS

Cholera has made great inroads in Manchuria following floods which also caused heavy casualties. The exact number of deaths never will be known as no facilities exist in China for gathering statistics.

A typical picture of conditions in rural sections of the country comes from Shaoking, in Chekiang province, about 100 miles south of Shanghai. A missionary visiting Shaoking writes:

"The city is in a pitiful condition. Six weeks of drought dried up many canals and the water remaining in the others is filthy, stagnant and unfit for use, but the people still wash their rice in it and boys seek relief from the heat by bathing frequently in this unwholesome fluid.

NOT FULLY INVESTIGATED

"It is no wonder cholera is taking a heavy toll. It is impossible to investigate this disease, but what is happening within these densely crowded streets and lanes would make a sorry tale.

"Typhoid and dysentery also are rampant maladies, savagely and quickly claiming their victims."

The Chinese health authorities are striving to combat the conditions, but the means at their disposal are woefully inadequate.

FIGHT ON FARM ENDS IN SUICIDE

Canadian Press

Lethbridge, Alta., Aug. 24.—After an unsuccessful attempt to slay John Van de Sande, fifty-five, farmer near Macleod, by beating him over the head with the butt end of a gun, police report that John Brown, farm hand of Vancouver, turned the gun on himself and committed suicide by shooting himself through the head. Mr. Van de Sande was rushed to the Macleod hospital where to-day it was stated he would recover.

The attack on the farmer is reported to have followed an altercation. Brown, following the quarrel, went out of the house and set fire to all the farm buildings except the house, before shooting himself.

EXPLORER IS LOST AT SEA

H. G. Watkins of England, Using Kayak, Drowned Off Coast of Greenland

Famous Leader Victim of Upset of One-man Eskimo Canoe

Canadian Press

Angmagsalik, Greenland, Aug. 24.—H. G. Watkins, one of the most distinguished of younger British explorers, was drowned today when his kayak—a one-man Eskimo canoe—upset in the sea. He was only twenty-five years of age.

Watkins rescued Augustine Courtauld from the Greenland icecap last year after Courtauld, a member of the Watkins expedition, had been marooned for several weeks.

Details of the accident were not available. Watkins was leading an expedition investigating possible sites for air bases on an Arctic air route between Great Britain and Canada.

Despite his youth, Watkins had established himself as a distinguished explorer. He held the Royal Geographic Society's medal. Shortly before he set out on this expedition he became engaged to marry Miss Margaret Rose Graham.

The kayak is a difficult craft to operate. The Watkins expedition had several especially made, and the members went into training to learn how to use them.

Man Charged With Attempting Murder

Canadian Press

Vancouver, Aug. 24.—A charge of attempted murder has been laid against James Stonehouse, thirty-one, taxi driver, Main Street, who was arrested for investigation yesterday after Mrs. Janet Stonehouse, twenty-six, his wife, victim of a "mystery" shooting, was questioned in the General Hospital.

Mrs. Stonehouse was found at 5 o'clock yesterday morning lying on the pavement in the 200 block of Union Street with a bullet wound in her right arm. She told police her arm had been injured when she resisted an attack of two men who had accosted her.

Later the woman made statements which led detectives to arrest Stonehouse. Physicians removed a .32-calibre bullet from her arm.

Stonehouse appeared in police court this morning and was remanded for a week.

LIGHTNING HIT MAN IN BED

Gordon Jamieson Scorched When Listening to Radio Near Campbell River

Special to The Times

Cumberland, Aug. 24—During a severe electrical storm on Friday evening Gordon Jamieson, a mechanic at Camp No. 8 of the Elk River Timber Company, was struck and seriously injured. Mr. Jamieson was in bed in his cabin, listening to the radio, which was grounded through the frame of the bed.

Lightning struck the aerial, followed the wire into the house and along the bed frame, striking Mr. Jamieson and burning one side of his head and body. He was removed to hospital, where he is making satisfactory recovery.

The bed clothes were burned, the windows smashed and the radio destroyed.

Japanese Boycott Spreading in China

Shanghai, Aug. 24.—The "Blood and Iron Society," an organization formed to promote an anti-Japanese boycott, is becoming increasingly active with threats against merchants handling Japanese goods.

The Chamber of Commerce has been told to warn merchants "before the Blood and Iron Society has to act."

The activities of the group have also spread to Nanking, where actions similar to those here are reported.

A protest was sent by the Ministry of Foreign Affairs at Nanking to Tokio over activities in disputed Jehol province, between Manchuria and China.

REDUCED RATES SET ON COTTON

Washington, Aug. 24.—The interstate commerce commission to-day notified southern carriers they might put into effect reduced rates on cotton from the south and southwest to New Orleans, New England and Canada.

CITIZENS CROWD WILLOWS FAIR

(Continued from Page 1)

One of the principal attractions this afternoon was the special livestock parade, held in the central oval of the racetrack, opposite the grand stand. This evening there will be a special programme in the Horse Show Pavilion, where an orchestra will play and the various jumping contests will be held. In addition, there will be a display by six-horse teams, this being one of the outstanding events of the annual horse show entertainments.

The floral displays in the main building are proving of much interest.

SURREY WINS

Special attention is being devoted to the four handsome district displays of agricultural products. First place in this competition was taken by Surrey, which was awarded 1,906¼ points. By this victory Surrey equals the record of three consecutive wins set by Richmond in 1926, 27 and 28. Second place was taken by Langley, with 1,862 points, Victoria was third with 1,827½ points, and Richmond was awarded 175½ points to take fourth place.

The success of the Surrey exhibit was in great part due to the labors of Mr. and Mrs. George Turnbull. They were aided by many enthusiastic residents of the municipality, but jointly provided many of the most striking items in the display.

In the Industries Building are elaborate displays by local merchants and manufacturers, where many exhibitors present spectators with souvenirs of their visit. Similar activities mark the Manufacturers' Building, where noteworthy displays have been arranged by commercial concerns.

WOMEN'S WORK

In the Women's Building are a great array of articles made by the women of Greater Victoria, the exhibits including cooking, needlecraft, weaving, carpet-making and other household arts.

The Poultry and Rabbit Buildings are expected to provide much attraction for pet stock fanciers and keepers of poultry. Both buildings are well filled with entries, most of which have been judged, and have the award cards in place. There is also an excellent exhibit of goats at the fair.

The Automobile Building has on view a comprehensive display of the cars offered by local dealers, a remarkable point in connection with the vehicles being that nearly all are of Canadian manufacture.

The Cattle Building is one of the points of greatest attraction this year, because of the presence of a herd of magnificent Shorthorns owned by the Prince of Wales from his High River, Alberta, ranch. There are also many other herds of high grade in this building, while nearby structures house sheep and swine in much greater numbers than has been usual at the Willows in recent years.

Manitoba University Fund Shortage Discovered

(Continued from Page 1)

number of smaller funds and prize holdings.

Responsibility for administration of the endowment funds is invested by law in the board of governors.

AUDIT SYSTEM

The books of the university have for a number of years been audited by a staff member of the provincial government audit branch of the Comptroller-General's department.

TRAVEL WEST TO CALGARY

Quebec, Aug. 24.—Louis St. Laurent, K.C., president of the Canadian Bar Association, was traveling west to-day to attend the annual meeting of the association at Calgary, starting August 31. He was accompanied by Hon. Ernest Lapointe, former Minister of Justice; Robert Taschereau, K.C., M.P.P., and L. P. Pigeon. All left Quebec yesterday.

PUT ON TRIAL IN MADRID

Associated Press

Madrid, Aug. 24.—The ranking general of the Spanish army, Jose Sanjurjo, to-day faced a charge of rebellion against the state for the abortive Seville revolt earlier this month before a mixed tribunal of the Supreme Court.

Five hundred policemen were distributed around the streets, radiating from the Palace of Justice at sunrise to control the increasing crowds. There was no disorder.

General Sanjurjo took it all very calmly. He told the Associated Press correspondent he was placing his faith in justice, and denied he had attempted anything against the republic.

C.N.R. WIDENS ECONOMIES

(Continued from Page 1)

salary payments of $5,000 a year and upwards have been placed on a lower basis of compensation.

"A year ago—in August, 1931—a general reduction of 10 per cent was applied to the salaries of officers and supervisory forces, it being understood this reduction was to apply for a limited period, but with the continuing decline in traffic and the special circumstances of the situation, it was necessary to take additional action. As a result, measures will become effective September 1, which will reduce the total salary payments to officers by approximately three-quarters of a million dollars per year over and above the amount secured by the former 10 per cent reduction and other measures previously made effective.

CUT BY ONE-THIRD

"It was realized the existing circumstances called for a more than ordinarily rigid review of the official positions and compensation, especially as the Canadian National Railways has emerged from a period in which major consolidations of lines and construction have been proceeding, also reorganization of departments and development of standard and improved practices leading to economies in all operations, during which time it was necessary to have a somewhat larger number of executive and supervisory officers than would be required on a property which was engaged only with the work of transportation and maintenance. The Canadian National Railways administration has, during the past two years, brought about very large economies in payments to official personnel, the total annual supervisory costs having been reduced by more than one-third.

"We have every confidence the steps now decided on for the readjustment of salaries on a lower basis will be viewed by the Canadian National staff and the public alike as being in the best interests of the property and necessary to meet existing conditions. Every care has been taken in making the changes to retain for the company the services of an efficient and experienced personnel, and it should be emphasized that in making the survey and the changes the management was guided by its own experience and its knowledge of the officers and of the work they are called on to perform."

SPEAKEASY TALK WAS TIP

(Continued from Page 1)

MAN QUESTIONED

A third man, Sydney Rafuse of Sydney, arrested on suspicion after the gun battle, was held by police at Windsor for questioning.

R. C. M. P. police officers hid themselves in the bank and immediately opened fire when the intruders discovered their presence.

Four guns blazed at the would-be bandits. Freckleton turned and dropped dead. Boutilier staggered from the office and collapsed in the doorway.

Rafuse claimed ignorance of the plans and told police he was talking insurance to the manager when the men burst in.

AVIATRIX CANCELS ATLANTIC FLIGHT

(Continued from Page 1)

an airdrome near Southampton with the aspiration of being the first woman to complete a solo flight westward across the Atlantic.

The newspaper said she had told it she had discussed the subject with Capt. Mollison, but "not very seriously." "Jim will be against it, I know," she added, "but I hope to be able to persuade him to let me go."

Miss Johnson was quoted as having said she had talked over the project with Capt. J. Patrick Saul, who accompanied Air Commodore Charles Kingsford-Smith on a transatlantic venture, and he wanted to accompany her as navigator, but she preferred to try it alone.

Miss Johnson flew to Australia and back in 1930 to attain world-wide fame and added to her laurels the following year by making a round trip flight between London and Tokio.

NEW ECONOMY IN MANITOBA

Second Reduction in Salaries of Government Employees Is Announced

Cabinet Says Outlays Must Be Cut By $750,000 This Fiscal Year

Canadian Press

Winnipeg, Aug. 24.—Determined to cut some $75,000 from its expenditures for the present fiscal year, the Manitoba Government will reduce the salaries of all its employees by another 7 per cent beginning September 1. The cut, together with the one affected previously, brings the total reduction to 15 per cent on lower salaries and 25 per cent on high. It affects everyone from cabinet ministers down.

REVENUES FALLING

Faced with declining revenues and increasing expenditures on relief, Premier John Bracken and his ministers recently mapped out the economy programme which is designed to keep the budget balanced.

Besides the salary reduction, amalgamation of various government services, elimination of a number of grants and reduction of the grants to the University of Manitoba are forecast. Mr. Bracken said there would be curtailment of the grants to public schools.

The government would discontinue the practice of guaranteeing municipal expenditures and overdrafts and might discontinue the grants now given the Winnipeg tourist bureau and the Industrial Development Board of Manitoba, he said.

SUBSIDY USED

It was gratifying, the Premier said, that the fiscal year which ended three months ago was more satisfactory than had been expected. By using funds from the deferred Dominion Government subsidy account, the province had been able to avoid deficits during the period of distress. With $3,200,000 already withdrawn, the account, however, was practically exhausted and in the face of declining revenues and continuing expenditures on relief, a new economy programme had become necessary.

Flying Family Is Off to Anticosti

(Continued from Page 1)

It was explained that if there should be an accident over Greenland it would be exceedingly difficult to provide housing and food for so large a party—eight—and it might be almost impossible to go to their assistance.

Canadian Press

Harbor Grace, Nfld., Aug. 24.—Two fliers brought their transatlantic bound plane down safely here early to-day, while another couple ruefully inspected the wreck of their ship that had crashed at Darby's Harbor, on Placentia Bay, fifty miles from their first-hop goal.

Clyde Lee and John Bochkon, who took off from Barre, Vermont, at 9.15 yesterday morning, brought their plane down here at 7.20 this morning, E.S.T., after a night of battle with fog and rain. They planned to refuel and continue their trip to Oslo, Norway.

Thor Solberg and Carl Petersen, who started from New York at 4.41 yesterday morning, waged a losing struggle as darkness and mist closed about them. They crashed at Darby's Harbor about 9.30 yesterday evening and neither was injured, but their plane, which had Oslo as its destination, was badly damaged.

WAITED AT FIELD

A night-long vigil at Harbor Grace, hop-off point for many transatlantic flights, found disconsolate watchers as daylight came. Then out of the mists came the drone of a motor and Lee and Bochkon swept to the ground. At almost the same time word reached the field that Solberg and Petersen had crashed.

Confidence had been felt here in the success of Solberg and Petersen reaching their initial goal. They were reported yesterday at various points along the route up the coast of the Maritime provinces of Canada, both from towns and villages where they were sighted and from the wireless of their plane.

Tired watchers at the field broke into cheers when the safety of all four fliers became known.

STOPPED AT BEACH

Lee and Bochkon had fair weather until they flew into rain and fog over Newfoundland yesterday evening.

They reached Burgeo, on the southern tip of the island dominion, without mishap, and decided to bring the the plane, the "Green Mountain Boy," down on a strip of beach.

It was dusk when they landed. The beach was soft, and the big machine tilted when its wheels struck.

The two fliers stayed by the plane all night. Inhabitants of the district tried to advise St. Johns of their safety, but failed to get their messages through because some of the telegraph offices were closed.

THE TAKE-OFF

Early this morning Lee and Bochkon were assisted by the inhabitants in getting the plane in a position for a take-off. The tires were taken off the wheels, and once started the plane madean easy run along the beach and made an easy run along the beach and

It reached Harbor Grace after a flight of one hour and thirty-five minutes from Burgeo.

The fliers said they had been in the air eight hours and ten minutes when they alighted on the beach yesterday evening.

They expressed regret at the ill luck of Thor Solberg and Carl Petersen but were glad to learn they were not injured.

The Solberg-Petersen plane was said to be so badly damaged the flight would have to be abandoned.

Captown, South Africa, Aug. 24. — "Concessions granted South Africa cannot be expected to bring about any material improvement in the country's economic position at the present time or for many years to come." This was the comment of Gen. Jan Christian Smuts on the work of the Imperial Conference at Ottawa.

The former Prime Minister of South Africa declared he spoke in no disparaging sense. On the contrary, he appreciated fully the concessions made by the United Kingdom, but other preferences on more important products, such as beef, would have been more valuable, in his opinion.

Malleks Limited
1212 DOUGLAS ST. E 1623
Ready-to-wear, MILLINERY and FURS

SMART For Fall
Swagger Suits
Be First With the Newest Style
With Fur 45.00 Without Fur 24.75
Every smart woman will want to see this intriguing new mode! . Finest imported novelty tweeds . . . some trimmed with red fox, silver fox or wolf . . . clever coats that may be worn separately. So very new and swagger . . . and, the way we've priced them, such downright wonderful VALUE, we doubt that you'll be able to resist them!

And New Fall Hats to Harmonize!
SEE OUR BEAUTIFUL NEW FUR COATS IN THE STORE AND AT THE FAIR

MINERS ON MARCH IN ILLINOIS FIELD

Associated Press

Springfield, Ill., Aug. 24.—The trek of Central Illinois miners to Staunton, focal point of the "army" that planned to invade Franklin county to picket operating mines, started from Sangamon, Christian and Montgomery counties to-day.

Benton, Ill., Aug. 24.—Warlike preparations were under way in Franklin County to-day as citizens and officers banded together to throw up an armed barricade against a threatened invasion of striking coal miners from central and northern Illinois.

Answering the call of Sheriff Browning Robinson for volunteers, several hundred citizens of Benton and the surrounding country-side, armed with shotguns, pistols, blackjacks, and some with machine guns, trooped to the county jail to enroll as members of the force being organized to repel the invasion.

FORCE OF 25,000

Meanwhile, at Gillespie, mining town about ninety miles northwest of here, leaders of the strike said they would bring 25,000 striking miners into Franklin County to discourage operation of the coal mines under the $5 basic daily wage scale recently adopted over the opposition of approximately half of the state's miners.

State officials had made no move to intervene and both the strike leaders and officers and citizens of the southern Illinois coal fields went ahead with their own plans to deal with any situation that might arise.

NOT ARMED

Leaders of the strikers said they had ordered that none of the men moving on Franklin County should be allowed to carry firearms, and that while they were determined to go through with the invasion, there would be no violence on their side.

The leaders planned to have their followers set up camp to-night near the western boundary of the county, with to-morrow set for the invasion.

Several hundred armed men roamed Benton streets to-day waiting for the expected strikers. They were boldly armed, carrying their weapons in sight.

FIRST TOOK TO AIR HERE

(Continued from Page 1)

Born in Montreal twenty-eight years ago, Peter Redpath was educated in England and in Ottawa. Since he was ten he has been on the sea or in the air, his father said this morning. He has been practically all over the world in ships, having served on the tramp freighters of the Canadian Merchant Marine and on oil tankers that ply to out-of-the-way ports in tropical countries.

His most recent sea berth was on board the new Dominion Government hydrographic survey steamer William J. Stewart on which he arrived in Victoria in July as first officer. He came here with her from Collingwood, where she was built. He remained here for a week with his father and then received a telegram from the east telling him to rush immediately to New York and make plans for the flight. He stopped in Vancouver only twenty-four hours and mainland papers claim him as a Vancouver boy.

After taking his first air training in Victoria young Redpath went down to San Diego and other southern cities and enrolled in flying schools. He lectured on flying and wrote a book, "Air Navigation," which is a standard work on the subject. He made many friends while flying here and also is well-known on Knapp Island, in the Gulf of Georgia, where he often visited his parents during his trips to the Coast.

In his letter to his father, Mr. Redpath outlined the path of the proposed flight. So far the plane has maintained the same route, having taken off from St. John for Anticosti at noon. From there they plan to fly to Nain, Labrador; Godthaab on the west coast of Greenland; Augmagssolik on the east coast of Greenland; Keykjavik, in Iceland; Thorhavn, Faroe Islands, Edinburgh, London, and then through Europe.

AL SMITH NOW EDITS MAGAZINE

Associated Press

New York, Aug. 24.—"Al" Smith, former governor of New York State, and Democratic candidate in the last presidential election, is now a magazine editor.

With a grin on his face and a cigar in one corner of his mouth, he sat in his new office yesterday and announced he had signed up as editor-in-chief and monthly contributor to The New Outlook.

The monthly magazine is an outgrowth of The Outlook and Independent.

The Outlook, founded in 1865 by Henry Ward Beecher, was at one time the mouthpiece of Theodore Roosevelt, former president, who was one of its contributing editors.

"I'm stepping out of my political role entirely when I move in here as an editor," Mr. Smith said.

ANNOUNCEMENTS

And now Stevenson's Players broadcast two-hour mystery drama next Monday evening at 8 o'clock. Stevenson's candy special, chocolate, cherry and Canadian Maple Fudge, 15c per half pound. ***

* * *

Grand Display — R. M. Palmer's gladioli, finest varieties, to-day, Tuesday and Wednesday, at the Provincial Exhibition. ***

* * *

H. H. Livsey, chiropractic specialist, 312-3 Pemberton Building. ***

* * *

New Thought Temple, 720½ Fort Street, to-night at 8 o'clock. Speaker, Mr. Louis Winner, prosperity lecture, on the "Law of Constant Relationship." ***

* * *

Paisley Cleaners and Dyers. We call and deliver. Phone G 3724. ***

* * *

Regent Tailors blaze the trail with new low price, $22.50. Fall and winter made-to-measure clothes for men. To-day marks a new era at the new address of Regent Tailors, A. F. Meade (sole agent), 1010 Broad Street, Pemberton Building, Victoria. At your service. Call in and inspect. ***

Pantorium DYE WORKS of Canada Limited
Fort and Quadra Phone E 7155
Men's Three-piece Suits, Dry Cleaned and Pressed, $1.00

NO REDUCTION IN QUALITY WITH LOWER PRICED
Dentistry
Only the price is less . . . the highest standard of workmanship and materials is maintained.
Come in and let us give you an estimate on your dental work. You will be amazed at the new low cost.
Dr. Gordon Ledingham
Dr. E. S. Tait
E 1515 707 Yates St. Open Evenings

ADVERTISE IN THE TIMES

The Plume Shop

Famous for Style, Quality and Values

747 YATES STREET PHONE EMPIRE 5621

Advance Showing Of FALL FROCKS

$12.75 $14.75 $19.75

Traveling Silks and All-wool are materials showing for fall. Styled in fall 1932 manner, slim hipped, with interest galore above the waistline. Wide shoulders achieved in many interesting ways. Higher necklines, in colors, wine-tones, deep blues, greens and plume shades. See our windows.

FALL COATS

$29.75 $34.75

Better Fabrics, Better Furs, Lower Prices

Come and See Them—You'll Agree With Us

Charge Accounts Invited
We Will Open a Charge Account for You at Once—Without Extra Cost

FINE RABBITS ARE ON SHOW

Number of Exhibitors Sweep Awards in Entire Class at Fair; Standard High

Judging of rabbits entered in the Provincial Exhibition here was completed yesterday by Percy H. Hickling, Nanaimo, official judge. Some fine specimens were offered and the standard was high.

J. Slater won all six firsts in the blue Beveren sections, while his natural grey, steel grey, black and white Flemish giants, also scored heavily. C. and B. Woolley and the Bluebird Rabbitry also secured firsts in the Flemish giant classes.

Gavin Jack made a commanding sweep in the Chinchilla, Chinchilla heavyweight, colored fur and rabbit meat sections, and W. H. Bosworth's American silver black fox rabbits were well fancied.

The Woodbine Rabbitry won first, second and third prizes in every class of the Havana section and D. Doidge got eight out of nine firsts in the white Siberian hare group. The Woodbine Rabbitry and J. and M. Clark shared honors in the New Zealand whites.

Close competition marked the white Angora judging and honors were divided among a number of competitors. There was also some keen rivalry in the classes for boys and girls.

Results follow:

RABBITS

American Silver Black Fox

Buck, 3-6 months—1, W. H. Bosworth.
Buck, 6-9 months—1, W. H. Bosworth.
Doe, 3-6 months—1 and 2, W. H. Bosworth.
Doe, 9-12 months—1, W. H. Bosworth.
Doe, senior—1, W. H. Bosworth.

Beverens—Blue

Buck, 3-6 months—1, J. Slater.
Buck, 6-9 months—1, J. Slater; 2, Gavin Jack.
Buck, senior—1 and 2, J. Slater; 3, Gavin Jack.
Doe, 3-6 months—2, J. Slater.
Doe, 6-9 months—1, J. Slater; 2, Gavin Jack.
Doe, senior—1, J. Slater; 2, Gavin Jack.

Checkered Giants—Any Color

Doe and litter—1, A. G. Tyler.

Chinchilla Heavyweights

Buck, senior—1, Gavin Jack.
Doe, senior—1, Gavin Jack.

Flemish Giants—Natural Grey

Buck, 3-6 months—1 and 2, J. Slater; 3, C. & B. Woolley.
Buck, senior—2, J. Slater.
Doe, 3-6 months—1 and 3, C. & B. Woolley; 2, J. Slater.
Doe, senior—1, 2 and 3, J. Slater.

Flemish Giants—Steel Grey

Buck, 3-6 months—2, J. Slater.
Buck, senior—1, J. Slater.
Doe, 3-6 months—1 and 2, J. Slater; 3, W. F. Gurney.
Doe, 6-9 months—2, J. Slater.
Doe, senior—1, J. Slater; 2 and 3 C. & B. Woolley.

Flemish Giants—Black

Doe, senior—1, J. Slater.

Flemish Giants—White

Buck, 3-6 months—1 and 3, J. Slater; 2, C. & B. Woolley.
Buck, senior—1 and 2, J. Slater.
Doe, 3-6 months—1, J. Slater; 2, W F. Gurney; 3, C. & B. Woolley.
Doe, 6-9 months—2, C. & B. Woolley.
Doe, senior—1 and 2, C. & B. Woolley; 3, J. Slater.
Doe and litter—2, W. F. Gurney.

Flemish Giants—Blue

Doe, 6-9 months—1 and 3, Bluebird Rabbitry.
Doe, senior—1, Bluebird Rabbitry.

New Zealand—White

Buck, 6-9 months—1, Bluebird Rabbitry.
Buck, senior—1, Woodbine Rabbitry; 2, B. Sandquist; 3, J. & M. Clark.
Doe, 3-6 months—1 and 2, J. & M. Clark.
Doe, 6-9 months—1 and 2, Woodbine Rabbitry; 3, J. & M. Clark.
Doe, senior—1 and 3, J. & M. Clark; 2 and 4, Woodbine Rabbitry.
Doe and litter—1, J. & M. Clark; 2 and 3, L. Blakley.

Any Standard Heavy Breed—Colored

All classes—1, J. Slater; 2, Gavin Jack.

Angora—White

Buck, 3-6 months—1 and 3, J. & M. Clark; 2, Woodbine Rabbitry.
Buck, 6-9 months—1 and 2, Woodbine Rabbitry.
Buck, 9-12 months—1, B. Sandquist.
Buck, senior—1, Mrs. N. C. Ford; 2, and 3, Woodbine Rabbitry.
Doe, 3-6 months—equal, Florasown Rabbitry, Florasown Rabbitry and J. & M. Clark.
Doe, 6-9 months—1 and 2, Woodbine Rabbitry.
Doe, 9-12 months—1, B. Sandquist.
Doe, senior—1, Florasown Rabbitry; 2, B. Sandquist; 3, Mrs. N. C. Ford.

Fur Heavy Breeds—White

All classes—1, C. & B. Woolley; 2, J. & M. Clark; 3, J. Slater.

Chinchillas

Buck, 3-6 months—1 and 2, Gavin Jack; 3, J. Taylor.
Buck, senior—1, Gavin Jack; 2, Woodbine Rabbitry.
Doe, 3-6 months—1, Gavin Jack; 2 J. Taylor.
Doe, senior—1, Gavin Jack; 2, Woodbine Rabbitry; 3, J. Taylor.

Dutch—Any Color

Buck, 3-6 months—1, D. Blackstock.

Havana

Buck, 3-6 months—1, 2 and 3, Woodbine Rabbitry.
Buck, senior—1, 2 and 3, Woodbine Rabbitry.
Doe, 3-6 months—1, 2 and 3, Woodbine Rabbitry.
Doe, 6-9 months—1, 2 and 3, Woodbine Rabbitry.
Doe, senior—1, 2 and 3, Woodbine Rabbitry.

Himalayan

Buck, 3-6 months—1, E. Clarke; 2, D. Clarke.
Doe, 3-6 months—1, E. Clarke, 2, D. Clarke.

Siberian Hares—Black

Buck, 9-12 months—1, Bluebird Rabbitry.
Buck, senior—1 and 2, F. Harris.
Doe, 3-6 months—1, R. Rigby.
Doe, senior—1, Bluebird Rabbitry.

Siberian Hares—White

Buck, 3-6 months—1 and 2, D. Doidge; 3, R. Rigby.
Buck, 6-9 months—1 and 2, D. Doidge; 3, R. Rigby.
Buck, 9-12 months—1, D. Doidge.
Buck, senior—1, D. Doidge.
Doe, 3-6 months—1 and 2, R. Rigby; 3, D. Doidge.
Doe, 6-9 months—1 and 3, D. Doidge; 2, Bluebird Rabbitry.
Doe, 9-12 months—1, D. Doidge.
Doe, senior—1 and 2, D. Doidge.
Doe and litter—1 and 2, D. Doidge; 3, W. H. Bosworth.

Fur—Colored

All classes—1 and 2, Gavin Jack.

Display Manufactured Fur Articles

Display manufactured fur articles—1, Mrs. F. P. Boucher.
Display dressed rabbit skins—1, Mrs. F. P. Boucher.

Rabbit Meat

Bottled rabbit meat—1 and 2, Gavin Jack.

Any Breed of Rabbit Shown By Boy or Girl Under Sixteen Years of Age

Buck, 3-6 months—1, J. S. Clark; 2, W. Newman; 3, T. McCorkall.
Buck, 6-9 months—1, Ada Burt.
Buck, senior—1, D. Franklin; 2, W. Newman.
Doe, 3-6 months—1, 2 and 3, W. Newman.
Doe, 6-9 months—1, Ada Burt.
Doe, senior—1, J. Clark; 2, W. Newman.

Cavies—Solid Smooth Color

Buck, 3-6 months—1, L. M. Wood; 2 and 3, L. French.
Buck, senior—1, L. M. Wood; 2 and 3, A. McKim.
Doe, 3-6 months—1 and 2, L. French.

Abyssinian

Buck, 3-6 months—1, 2 and 3, A McKim.
Buck, 6-9 months—1, S. M. Wood.
Buck, senior—1 and 2, A. McKim.
Doe, 3-6 months—1, 2 and 3, A McKim.
Doe, 6-9 months—1, S. M. Wood.
Doe, 9-12 months—1, A. McKim.

NEWFOUNDLAND TRADE PACT

Basis Agreed on With Canada; Terms Being Drafted at Ottawa

Canadian Press

Ottawa, Aug. 24.—Canada and Newfoundland have reached a tentative understanding on which a trade agreement between the two Dominions will be built up, it is stated here. The Department of Trade and Commerce will begin at once to draft the pact.

For some years Canada made contributions to the ferry connecting Newfoundland with Cape Breton. In later years the contribution was discontinued. It is now proposed that the assistance be resumed, and Canada, it is understood, will probably give $30,000 annually for the purpose. She will also give Newfoundland a considerable preference in Canadian markets on Newfoundland products.

Already Newfoundland is a substantial purchaser of Canadian farm products, and it is probable that in the new agreement with this country she will extend the same preferences as have been extended by the United Kingdom.

The negotiations were conducted on behalf of Newfoundland by Premier F. C. Alderdice and Hon. L. E. Emmerson, who accompanied him to Ottawa. It is expected Hon. H. H. Stevens, Minister of Trade and Commerce here, will have charge of preparing the draft agreement for Canada.

Flames in the Kitchen!

The housewife was cooking.

Suddenly . . . an overturned dish. A flash.

FIRE!

Panic-stricken, the housewife ran to the telephone in the hall.

In a few seconds she had called the Fire Department.

The screams of sirens; the rush of trained men; and the home was saved.

"It takes a thing like that to make you really appreciate the telephone," she told a friend.

BRITISH COLUMBIA TELEPHONE CO.

SEARCH PARTY FINDS GARMENT

Special to The Times

Nanaimo, Aug. 24.—Joseph Farrar, a member of a party which on Sunday searched for Benny Sands, a hunter missing in the bush since last December, returned with a sock, hat and part of a sweater, thought to belong to the missing hunter. The clothing was found in the swamp where a local clairvoyant had asserted traces would be found. Identification of the garments as having been worn by young Sands awaits the return of his father, who is searching the Siwash Ridges, and has been sent for.

BARGAIN FARES OVER LABOR DAY

LOWEST FARES IN YEARS

Between all points in Canada.

First Class fare and one-quarter for Round Trip. Take advantage of the long week-end.

Good Going from Noon Fri., Sept. 2, until Noon, Monday, Sept. 5

Return Limit Midnight, Tuesday, Sept. 6,

Inquire from any ticket office.

CANADIAN PACIFIC • CANADIAN NATIONAL

ISLAND SHEEP ARE IMPERILLED

Fair Exhibitors Protest Abrogation of Cougar Bounty; Record Sheep Entry

The largest array of sheep ever shown in Victoria exhibition are on view this year at the Willows Exhibition. More than 500 animals occupy the commodious sheep pens, the entries including important contributions from the prairies and other provinces, in addition to a large representation from Vancouver Island and the lower mainland.

One of the most notable points in connection with the Island representation is the spirit of discouragement which has followed the provincial government's termination of the bounty on cougars. Island sheepmen denounce the government's retrogade attitude as having virtually put the Island's most promising industry out of business. Most of the Island exhibitors report that cougars have this year taken severe toll of their flocks, running in some instances to dozens of animals.

The following awards were announced yesterday by Professor W. H. Hicks of Agassiz, judge of the sheep sections at the fair:

Oxford Downs

Ram, two years and over—1, R. M. Bell; 2, Roy McLaren.
Ram, one year and under two—1, R. M. Ball; 2, R. M. Ball; 3, Roy McLaren.
Ram, 2 years and over—1. R. M Ball;
Ram, champion—All awards, R. M. Ball.
Ewe, two years and over—1 and 2, R. M. Ball; 3, Roy McLaren.
Ewe, one year and under two—1, R. M. Ball; 2, Roy McLaren; 3, R. M. Ball.
Ewe, lamb—1, 2, R. M. Ball.
Ewe, champion—R. M. Ball.
Pen, 1 ram, 1 ewe aged; 1 yearling ewe, 1 ewe lamb—All awards R. M. Ball.
Pen, lambs, ram and 2 ewes—R. M. Ball.
Animals, get of sire—1 and 2, R. M. Ball; 3, Roy McLaren.
Two animals produce of dam—1, 2, R. M. Ball; 3, Roy McLaren.
Ram, two years and over—1, Clarindale Stock Farm; 2 and 3, J. A. Higginson and Son; 4, A. McCallum.
Ram one year and under two—1 and 2, J. A. Higginson and Son; 3, Vernon Shannon; 4, A. C. Stewart.
Ram, lamb—1, J. A. Higginson and Son; 2, Vernon Shannon; 3, A. McCallum; 4, J. A. Higginson and Son.
Ram, champion — Clarindale Stock Farm.
Ram, bred in B.C.—J. A. Higginson and Son.
Ewe, two years and over—1 and 2, A. C. Stewart; 3, A. McCallum; 4, J. A. Higginson and Son.
Ewe, one year and under two—1, J. A. Higginson and Son; 2, Vernon Shannon; 3, J. A. Higginson and Son; 4, Vernon Shannon.
Ewe, lamb—1, J. A. Higginson and Son; 2 and 3, Vernon Shannon; 4, J. A. Higginson and Son.
Ewe, champion—A. C. Stewart.
Ewe, bred in B.C.—A. C. Stewart.
Pen 1 ram, 1 ewe aged, 1 yearling ewe, 1 ewe lamb—1, J. A. Higginson and Son; 2, A. C. Stewart; J. A. Higginson and Son; 4, A. McCallum.
Pen same as above, bred in B.C.—1, J. A. Higginson and Son; 2, A. C. Stewart; 3, J. A. Higginson and Son; 4, A. McCallum.
Pen lambs, ram and 2 ewes—1, J. A. Higginson and Son; 2, Vernon Shannon; 3, J. A. Higginson and Son; 4, A. McCallum.
Pen lambs, same as above, bred in B.C. — J. A. Higginson and Son; 2, Vernon Shannon; 3, J. A. Higginson and Son; 4, A. McCallum.
Two animals get of sire—A. C. Stewart; 2 and 3, J. A. Higginson and Son; 4, Vernon Shannon.
Two animals produce of dam—1, A. C. Stewart; 2, J. A. Higginson and Son; 3, Vernon Shannon; 4, A. McCallum.
Ram and five of his get—J. A. Higginson and Son.

Dorset Horns

Ram two years and over—1, B. J. Gillis; 2, E. A. Gamble.
Ram one year and under two—E. A. Gamble.
Ram, lamb—1, E. A. Gamble; 2, Albert Monckton; 3 and 4, B. J. Gillis.
Ram, champion—B. J. Gillis.
Ram bred in B.C.—B. J. Gillis.
Ewe two years and over—1, B. J Gillis; 2 and 3, E. A. Gamble; 4, B. J. Gillis.
Ewe, one year and under two—1, B. J. Gillis; 2, E. A. Gamble; 3, B. J. Gillis; 4, E. A. Gamble.
Ewe lamb—1 and 2, E. A. Gamble; 3, B. J. Gillis; 4, Albert Monckton.
Ewe champion—B. J. Gillis.
Ewe bred in B.C.—B. J. Gillis.
Pen 1 ram 1 ewe aged, 1 yearling ewe 1 ewe lamb—1, 3 and 4, B. J. Gillis; 2, E. A. Gamble.
Pen same as above bred in B.C.—1, B. J. Gillis; 2 and 3, E. A. Gamble; 4, B. J. Gillis.
Pen lambs, ram and 2 ewes—1, E. A. Gamble; 2, Albert Monckton; 3, B. J. Gillis; 4, E. A. Gamble.
Pen lambs same as above, bred in B.C.—1, E. A. Gamble; 2, Albert Monckton; 3, B. J. Gillis; 4, E. A. Gamble.
Two animals get of sire—1, E. A. Gamble; B. J. Gillis; 3, Albert Monckton; 4, E. A. Gamble.
Two animals produce of dam—1, E. A. Gamble; 2, Albert Monckton; 3, B. J. Gillis; 4, E. A. Gamble.

Hampshires

Ram, two years and over—1, 2, M. M. McLaren; 3, Albert Smythe.
Ram, one year and under two—1, 2, M. M. McLaren; 3 and 4, W. H. Lock.
Ram lamb—1, M. M. McLaren; 2 and 3, Albert Smythe; 4, W. H. Lock.
Ram champion—M. M. McLaren.
Ewe 2 years and over—M. M. McLaren; 2, Albert Smythe; 3, M. M. McLaren; 4, Albert Smythe.
Ewe, one year and under two—1, M. M. McLaren; 2, Albert Smythe; 3, M. M. McLaren; W. H. Lock.
Ewe lamb—1, Albert Smythe; 2 and 3, M. M. McLaren; 4, W. H. Lock.
Ewe champion—M. M. McLaren.
Ewe bred in B.C.—Albert Smythe.
Pen 1 ram, 1 ewe aged, 1 yearling ewe, 1 ewe lamb—1, M. M. McLaren; 2, Albert Smythe; 3, M. M. McLaren; 4, Albert Smythe.
Pen same as above, bred in B.C.—1 and 2, Albert Smythe.
Pen lambs, ram and 2 ewes—1, M. M. McLaren; 2, Albert Smythe; 3, W. H. Lock.
Pen lambs same as above, bred in B.C.—1, Albert Smythe; 2, W. H. Lock.
Two animals get of sire—1, M. M. McLaren; 2 and 3, Albert Smythe; 4, M. M. McLaren.
Two animals produce of dam—1, Albert Smythe; 2 and 3, M. M. McLaren; 4, Albert Smythe.
Pen five butcher lambs — 1, J. A. Higginson and Son; 2, Vernon Shannon; 3, Frank M. Nelson; 4, W. H. Lock.
Best butcher lamb—1, J. A. Higginson and Son; 2, Vernon Shannon; 3, E. A. Gamble; 4, W. H. Lock.

LEGION WINS HIGH AWARDS

Burnaby Post's Garden Produce Exhibit Under Fred. Hall Is Outstanding

Canadian Legion Post No. 83, Burnaby, won first prize for the exhibit of twenty garden vegetables and second prize for the best collection of twelve vegetables, as a result of judging in the garden produce sections of the provincial exhibition completed yesterday in the Main Building. Fred Hall was responsible for the Legion entry.

W. G. Burch beat out the Legion in the collection of twelve vegetables, but Mr. Hall's entry triumphed over both the Victoria Horticultural Society and the Victoria Women's Institute in the exhibit of twenty.

Results in the garden produce sections follow:

Exhibit of garden vegetables—1, Canadian Legion Post 83; 2, Victoria Horticultural Society; 3, Victoria Women's Institute.

Best collection vegetables—1, W. G. Burch; 2, Canadian Legion Post 83; 3, G. Attwood.

Special prizes to the value of ten dollars offered by James Canadian Seeds Limited, Duncan, for best collection in Class 2—1, A. D. Miles; 2, Thomas Deveson; 3, Mrs. D. R. Boucher.

Beans, wax—1, H. O. English; 2, Geo. Little.

Beans, green—1, F. T. Rawlins; 2, W. G. Burch.

Beans, broad Windsor—1, A. D. Miles; 2, Geo. Little.

Beans, broad long pod—1, Geo. Little; 2, G. F. Scholefield.

Beans, scarlet runner — 1, Harry Craven; 2, Mrs. E. Kemp.

Beets, long—1, John Naysmith; 2, A. D. Miles.

Beets, turnip rooted or globe—1, T. Astley; 2, F. Moules.

Brussel sprouts—1, W. G. Burch; 2, John Naysmith.

Cabbage, pointed—1, Geo. Little; 2, A. D. Miles.

Cabbage, flat or round—1, G. W. Ilott; 2, Mrs. D. R. Boucher.

Cabbage, savoy—1, W. G. Burch; 2, W. Bryan.

Cabbage, red—1, W. G. Burch; 2, Mrs. D. R. Boucher.

Cauliflower—1, W. G. Burch; 2, John Naysmith.

Celery, white—1, F. Hall; 2, Mrs. J. H. Staveley.

Celery, red—1, Robert Hunt; 2, F. A. Tomsett.

Celery, yellow—1, J. Unwin; 2, A. G. Tait.

Carrots, short—1, A. D. Miles; 2, F. T. Rawlins.

Carrots, intermediate, pointed roots—1, A. M. Scott; 2, W. O. Flight.

Carrots, intermediate, stump rooted—1, F. T. Rawlins; 2, Dr. A. G. Price.

Carrots, long—1, A. M. Scott; 2, Geo. Little.

Corn, yellow—1, H. O. English; 2, H. C. Hartley.

Cucumbers, frame or greenhouse—1, W. O. Flight; 2, Robt. O. Lamb.

Cucumbers, ridge or garden—1, H. C. Hartley; 2, W. G. Burch.

Cucumbers, pickling—1, F. Hale; 2, W. G. Burch.

Citron—1, A. G. Tait.

Chard—1, W. G. Burch; 2, Robert Hunt.

Horseradish—1, W. G. Burch; 2, G W. Ilott.

Kohl Rabbi—1, John Naysmith; 2, A. M. Scott.

Kale, curly—1, G. W. Ilott; 2, J. Hamilton.

Leeks—1, Mrs. D. R. Boucher; 2, T. Astley.

Lettuce, cos—1, W. G. Burch; 2, H. Brandner.

Lettuce, head—1, W. G. Burch; 2, W. Barclay-Hunton.

Musk mellon—1, W. E. Pitchford.

Onions, white—1, Mrs. H. Turnbull; 2, A. D. Miles.

Onions, yellow or brown—1, Mrs. H. Turnbull; 2, W. S. Lea.

Onions, red—1, H. Turnbull; 2, John Naysmith.

Onions, large—1, W. F. Salsbury; 2, F. A. Tomsett.

Onions, pickling—1, W. S. Lea; 2, Mrs. D. R. Boucher.

Onions, shallots—1, John Naysmith; 2, A. D. Miles.

Onions, rope—1, John Naysmith; 2, H. Turnbull.

Parsnips—1, A. Tyrrell; 2, A. M. Scott.

Parsley—1, G. A. Attwood; 2, John Naysmith.

Peas—1, F. T. Rawlins; 2, G. Attwood.

Peas, shelled—1, Robert Hunt; 2, G. Attwood.

Peppers—1, F. Hall; 2, F. A. Tomsett.

Sugar pumpkins—1, W. G. Burch; 2, Mrs. D. R. Boucher.

Rhubarb—1, T. Astley; 2, J. D. Mitchell.

Squash, hubbard—1, W. G. Burch; 2, A. G. Tait.

Squash, table collection—1, W. G. Burch; 2, J. W. Abbott.

Tomato, red—1, W. G. Burch; 2, Robt. O. Lamb.

Tomato, yellow—1, Geo. Little; 2, W. G. Burch.

Tomato, red, outside—1, W. S. Lea; 2, Geo. Little.

Tomato, yellow, outside—1, Geo. Little.

Turnips, white—1, W. Barclay Hunton; 2, A. D. Miles.

Turnips yellow—1, John Naysmith; 2, A. M. Scott.

Vegetable marrow, white or yellow—1, J. M. Abbott; 2, W. G. Burch.

Vegetable marrow, green—1, Harry Craven; 2, Dr. A. G. Price.

Extra entries—1, G. W. Ilott; 2, John Naysmith.

GARDEN SEEDS

White beans—1, A. D. Miles; 2, Robt. Hunt.

Colored beans—1, T. Astley; 2, G. F. Scholefield; 3, Mrs. J. H. Staveley.

Scarlet runners—1, T. Astley; 2, F. Moules; 3, F. S. Sheffield.

Runners, any variety—1, A. D. Miles; 2, H. W. Gardner.

Broad beans—1, J. M. Abbott; 2, Robt. Hunt; 3, T. Astley.

Peas—1, Mrs. G. T. Holyoake; 2, T. Astley; 3, A. D. Miles.

Collection seeds—1, Mrs. Gavin Jack; 2, W. G. Burch.

Children Under Sixteen Years of Age

Best exhibit vegetables—1, Tommy Miles; 2, Audrey Harness; 3, Miss M. Brandner.

Best exhibit flowers—1, Margaret Harness; 2, Miss M. Brandner.

Established 1901

Angus Campbell & Co. Ltd.

1008-10 GOVERNMENT STREET

New Fall Millinery

Featuring a Fine Collection of Smart Fall Felts at

$1.95 $3.95 $4.95

These new Fall Felt Hats are easy to wear, and you'll like them. Many smart styles to choose from, in shades of jungle brown, rhum brown, beetroot, Bagdad green; also navy and black, at $1.95, $3.95 and $4.95

Inspection Invited

New "Trefousse" Kid Gloves Pair, $2.95 and $3.50

Smart Fall Styles — New Fall Colors

THEY'RE WASHABLE!

"Kayser's" FIT-ALL-TOP SILK STOCKINGS

Now $1.00 PER PAIR

A fine Silk Stocking that stretches to any size, UP and DOWN as well as across . . . and only as the leg requires. Sizes 8½ to 10½, in the wanted colors.

For Slim, Average or Stout

They'll Fit You Perfectly

CHARGES WITHDRAWN

Dublin, Aug. 24 (Canadian Press).—Charges against George Gilmore, T. J. Ryan and Bernard Lowe have been withdrawn and they have been released from police supervision.

Gilmore and Ryan still lie in the Kilrush hospital, recovering from wounds they received in a gun battle with two detectives on the night of August 15. They were charged with attempting to murder the detectives, conspiring to murder men of the civic guards and assaulting and wilfully obstructing guards in the performance of their duty.

NEW YORK MONEY

New York, Aug. 24.—Call money steady, 2 per cent all day.

Time loans steady; 60-90 days 1¼ to 1½; 4-6 months 1¼ to 1½ per cent.

Prime commercial paper 2.

Bankers' acceptances unchanged.

READ THIS

To the Motoring Public:

The Island Pacific Oil Company, since its inception, has been giving the public the very highest grade of gasoline obtainable at a reasonable price. No doubt you realize it is to your advantage to buy our product, and thus enable us to keep in business so as to assure you at all times that gasoline will be obtainable in Victoria at a reasonable price.

Diamond High Octane

Is Obtainable at

30½c Per Gallon

At the Following Stations:

Sunshine Service Stations, Nos. 1 and 2.
Victoria Super Service Station.
Cecil Eve Motors Ltd.
Jameson Motors Ltd.
Jack Smith's Garage.
James Bay Garage.
Reg Manzer's Garage.
Uplands Garage.
Shelbourne Street Garage.

Compare the price of gasoline three weeks ago and to-day. Help keep the price of gasoline down in Victoria.

Don't Forget—Ask for HIGH OCTANE

Island Pacific Oil Co. Ltd.

Victoria Daily Times

WEDNESDAY, AUGUST 24, 1932

Published Every Afternoon Except Sunday by
TIMES PRINTING AND PUBLISHING COMPANY LIMITED
Offices Corner Broad and Fort Streets
Business Office (Advertising).....Phone E mpire 4175
Circulation .....Phone E mpire 7522
News Editor and Reporters.....E mpire 7177

SUBSCRIPTION RATES
City Delivery .....$1 per month
By mail (exclusive of city)—Canada, Great Britain and United States.....$6 per annum
To France, Belgium, etc. .....$1 per month

THE NEXT CONFERENCE

IT WAS PERHAPS NATURAL THAT THE United States in this presidential election year should say to the rest of the world that at the forthcoming international economic conference reparations, war debts, and tariff questions will be strictly taboo. But if the gathering is held at all—whether before or after the election—somebody is bound to bring these subjects up. He will be frowned upon by the United States delegates if the gathering takes place before the election; but if after the smoke of political battle has been cleared away, and especially if a Democrat government has been returned, that will be a horse of a different color. Meanwhile, however, The Dallas Morning News describes the conference as having the appearance "of a surgical clinic limited to academic discussion of the stomachache."

Senator Borah, now converted to the idea that war debts should be wiped out, not for any altruistic reason but because he thinks it would be good business for his country, says a conference barring war debts and reparations from discussion would be like a presentation of "Hamlet" without the melancholy Dane. While the date for the gathering has been tentatively fixed for October, there appears to be some doubt as to whether it will be held so soon; but, as The Literary Digest observes, the fact remains that the United States has accepted Britain's invitation "to the first world economic conference to be held under the auspices of the League of Nations—an invitation framed to suit ourselves, according to Washington correspondents."

When this gathering takes place it will mark the first time that the governments of the leading nations of the world have been represented in a discussion to examine the economic consequences, for the world as a whole, of the economic policies which they have been pursuing. The New York Herald Tribune says from that point of view "it may well prove an initial step towards interesting and ultimately important results." The Cleveland Plain Dealer, however, cynically observes that the republic's policy "would provoke ironical comments if Americans were not so accustomed to it. We go nowhere, say nothing, listen to nothing, agree to nothing until we have strapped a mess of reservations about us as a life-belt. Washington knows well that innocent Uncle Sam would have nothing left but his galluses if he were to set foot abroad without a chaperon, armed with machine-guns, at his elbow."

The world at large is vitally concerned with the United States economic policy. Canada has felt the effect of successive tariff laws—the Fordney-McCumber, the Smoot-Hawley, and the special tariff legislation passed at the last session of Congress. Other nations likewise have suffered. But now our neighbors are waking up to the fact that this trade-restricting policy has acted somewhat as a boomerang. We have seen frank admissions of this in the press since the Ottawa conference finished its deliberations last Saturday. The general concensus of opinion seems to be that if some of the business which the nations of the empire have been in the habit of giving to the United States in the past shall be divided up among British countries, our neighbor will only have herself to blame.

It is to be hoped, however, that the United States will enter the international economic conference determined to give a new lead to world recovery by an undertaking to lower her tariff walls. As already pointed out, if the gathering shall take place after the presidential election and the republic's delegates shall be nominated by a Democrat President-elect, there is every prospect that such a course will be pursued. The present party in power at Washington, although Congress is almost evenly divided, is the party of high tariffs. Mr. Hoover is committed to the continuance of that policy in spite of the fact that the external trade of the country has very nearly been cut in half, in spite of the fact that something like 10,000,000 workers are idle and some of the most drastic economic expedients have had to be resorted to.

In view of these circumstances, therefore, an international conference which shall ignore the root of the world's economic ills would be, as Senator Borah has said, "Hamlet" without the Prince of Denmark.

THE OLYMPIAD SPIRIT

IN HIS INTERESTING REMARKS TO the Kiwanis Club yesterday regarding the recent Olympiad at Los Angeles which he attended, Mr. Archie McKinnon, physical director of the local Y.M.C.A., laid special emphasis on the fine spirit of international co-operation and goodwill which prevailed throughout the games. The athletes, representing many nations and speaking many languages, lived as one great family in the admirable special quarters provided for them. They helped one another in many ways whenever the need arose, and it was not unusual to see famous track and swimming stars coaching prospective competitors.

Thus the Olympiad is much bigger in its influence and implications than a great contest of athletic skill between the nations of the world. It is an important factor for world peace. It is an object lesson to the public of every country on the internationality of good sportsmanship. If governments, chancelleries and foreign offices would brush away the fog of archaic conflicting interests which enshrouds so many of them and agree to settle their disputes in the same spirit as that with which the splendid youth of their various countries settled their differences at Los Angeles, the world would soon be fool-proof against the menace of both war and economic depression.

Perhaps, ages hence, Olympiads will provide for competitions duly arranged for governments—preferably boxing competitions—in which international differences will be disposed of. There is not a solitary issue at stake which could not be settled peacefully if those charged with power and responsibility were dominated by the spirit of clean sportsmanship which dominates Olympiads.

CREATING TROUBLE FOR HIMSELF

ALTHOUGH THERE HAVE BEEN rumors that the dispute between Great Britain and the Irish Free State may be settled in the not distant future, the frequent public utterances of Mr. de Valera are charged with anything but a conciliatory tone. He is collecting the land annuities and putting them into a suspense account pending disposal of the controversy. But there is no indication that he has changed his view about the personnel of a board of arbitration to deal with the matter. He demands an international body, and Britain, quite properly and naturally, will have an empire board or nothing at all. The British government has pointed out, and impartial opinion everywhere supports the argument, that this is not a problem of interest to any other country but the two involved.

Mr. de Valera's policy, of course, affects a great deal more than the disruption of trade between Great Britain and the Free State as a result of the tariff war now in full swing. His programme is what he calls the unification of Ireland, which means the absorption of Ulster and the ultimate separation of the whole country from the British Empire. But it is one thing to have a programme, no matter how carefully or elaborately drawn up, and quite another thing to carry it out without a hitch. In this case the hitch would be a formidable one. Ulster will have a good deal to say—and do—if the Free State government launches any direct attempt at coercion. The northern provinces have their own government and are attending strictly to their own business—and the people of that part of the country obviously are satisfied with their imperial connection.

A new development in the Free State, however, may cause Mr. de Valera trouble long before a possible clash on the Ulster border. For Dr. Brian O'Higgins is organizing what is called a new "white" army to "support lawfully constituted government and maintain law and order." At present there is the Irish Free State army as constituted under the late Cosgrave government. But since Mr. de Valera took office the supposedly dormant republican troops have been told that they may once again make their appearance without fear of molestation. Now comes the "white" army, presumably friendly to Cosgrave and his followers but not openly hostile to the republican army. As far as may be judged from the meagre explanation of the reason for the third force it would appear that it is more or less comparable to the "storm troops" of Hitler in Germany. In any event, the pile of inflammable material in the Free State seems to be getting bigger—with Ulster vigilant.

THE FRANCO-CANADIAN TREATY

ONE OF THE EFFECTS OF THE TERmination recently of the treaty under which Canada did her business with France has been to hit United States products that were shipped to France by way of Canadian ports. These are now subject to higher duties under the maximum French schedules. Germany also has increased tariffs on lard and bacon and placed sorghum grains under control of the corn monopoly.

France has fixed quotas on fruits, preparatory to increasing duties on them; raised rates on certain meat imports and made them applicable to the United States. Esthonia has increased duties on automobiles, radios, textiles, and certain foodstuffs. Austria has issued an ordinance governing permits for articles on the restricted list of imports. Roumania has increased duties on fresh and dried fruits. Turkey has authorized the establishment of import monopolies on sugar, tea and coffee. Of these increases The New York Times has the following to say:

> There is nothing exceptional about such a list. For many weeks the Department of Commerce has been publishing others like it. One of the anomalies of the depression is that nations (our own included) continue to make it more difficult to purchase one another's goods precisely at the time when business and agriculture most need buyers.

It looks as if it will require still more serious economic jolts to bring the nations to a realization that the policies of trade restriction they continue to pursue not only are not assisting good times to return, but are pushing them farther away.

Who says the Japanese have no sense of humor? They are about to recognize the Republic of Manchukuo!

A dispatch from Copenhagen to-day says the report issued in Montreal to the effect that Denmark is going to throw down her tariff barriers is unfounded; but we are told, however, that quite important changes are contemplated under which free entry of certain commodities will be assured. This is good news. If one country sets the pace in demolishing even part of its tariff walls, others may do the same.

WHAT OTHER PAPERS SAY

NO COUNTRY HAS EVERYTHING

The Toronto Star

No country is self-supporting and no country can live within itself, without exports and imports. The Sunday Post of Glasgow has been discussing this subject in relation to the Ottawa Conference. Even the British Empire with all its resources pooled is short of a great many products. Nine-tenths of the world's production of iodine is got in Chili. The British Empire produces practically no silk—Japan supplies 60 per cent, China 20 per cent and Italy 13 per cent. The empire produces only two per cent of the world's petroleum, the United States, Mexico and Russia producing most of it.

No one country has been given everything. Canada is called the granary of the world, has nearly a monopoly in nickel, is in second place in gold production, holds fourth place in the production of copper, is rich in timber and minerals. Each country possesses something which it can supply to other countries in exchange for that which it lacks.

This is the natural condition of things. But as the Glasgow paper says, "All over the world unnatural, and in many cases, uneconomic industries have been built up behind tariff walls." To what extent will the conference at Ottawa amend and repair the errors that have been made in obstructing trade back and forth between nations?

A THOUGHT

Use hospitality one to another without grudging.—It is not the quantity of the meat, but the cheerfulness of the guests which makes the feast.—Clarendon.

Loose Ends

Concerning the art of doing nothing—as ably practised near here—the way to save the country — and another familiar illusion.

By H. B. W.

THE POLITICAL experts are expecting all sorts of tremendous things to occur across the Bay at any moment. We are in a crisis, it is said, and something tremendous has got to happen soon or politics, apparently, will just bust. Well, I am not worrying. I have found that there is one thing which you can nearly always count on happening in provincial politics. You can nearly always count on nothing happening at all—especially when, as at present, something has just got to happen. If you count on nothing happening at all, and on nothing always happening, you may be wrong one per cent of the time, but ninety-nine times out of a hundred you will be right. For politicians of the finer sort know that the greatest power in the world is silence and the wisest action usually complete inaction.

* * *

TO SAY nothing and to do nothing, that is usually the perfection of statecraft, and I am bound to say that for countless years our statesmen across the Bay have mastered this historic method in an inspiring and large way. By saying nothing they deprive the public of no particular wisdom and they avoid a lot of mistakes. By doing nothing they accomplish the same result. And anyway, whatever they say, whatever they do, everything will be pretty much the same. Under these circumstances, I count definitely on very little happening across the Bay in this crisis, for as one correspondent wisely remarked the other day, the line of least resistance is always busy. The situation of the moment meanwhile has been immortalized in poetry by the little boy next door as follows:

> Said Tolmie: "I'll have the last say,
> I'm here and here I will stay.
> I've nothing to fear,
> My programme is clear,
> I'll do nothing in a very big way."

* * *

SPEAKING OF such vital things, a gentleman writes me to say, kindly but firmly, that when I reject the notions of abler men, like the Kidd committee, I should propose some alternative, some constructive method of saving the provincial budget. I am quite willing to do so. I know exactly what should be done, but I am quite sure no government will ever do it. However, as an evidence of good faith, and because it is true, I set down here what should be done. In the first place I would recognize the fact that, with debt charges of $10,000,000 a year and grants to municipalities of over $5,000,000 the provincial budget cannot be cut below about $22,000,000, that a cut of $6,000,000, as suggested by the Kidd committee is impossible — as proved by the fact that the committee itself can only suggest the actual means of saving half that amount. Having recognized that fact, I would lock all the deputy ministers in a room for a week, if necessary without food or water, and I would unlock them only when they had cut their expenses to the $22,000,000 mark. They would cut them in eight hours. Then I would levy enough taxes to balance the budget as nearly as I could, having in mind the fact that there is no balanced budget in the world to-day. I would stop borrowing for unemployment relief and I would put a special tax on all wages and income, graded according to ability to pay, to be collected monthly, for the special and single purpose of aiding the destitute, and to be administered by an independent committee.

* * *

THEN, IF I had to do any borrowing to make up my deficits, the borrowings would be for two or three years only, and when prosperity returned I would pay off these loans right away out of income before I reduced any taxes whatever. I would do this on the perfectly sound theory that prosperity is bound to return, we are bound to have surpluses then with our present taxes; or, if it doesn't return, then nothing matters anyway. If it doesn't return, we shall never be able to pay interest on our debts, we shall have to repudiate everything after a while and it won't matter how much we borrow. And finally, I wouldn't become quite insane, I wouldn't despair of the sun rising to-morrow morning, and as long as there was plenty of wealth in the country I wouldn't let anybody starve. And after we had come through this pinch all right I would set about paying off the cost and getting ready for the next—which is the exact reverse of our invariable policy in the past.

* * *

MORE EVEN than the usual bunk is being talked about the results of the Olympic Games. Generally observers are drawing the absurd conclusion that the success of any competitor at the Olympics in some way is a great credit to his country, a proof of that country's vigor. You would think, to read these comments, that because a young man from there won the Marathon, the Argentine was teeming with men who run twenty-six miles every day before breakfast. You would imagine that the success of Eddie Tolan in the 100-metre dash was an indication that negroes are faster than other people. By the same reasoning the United States is proved to be stronger than any other nation because it produces the most record breakers.

* * *

THE ABSURDITY of this reasoning is clear when you examine it. An Olympic champion is a specialist, a selected and trained product, not in any sense a typical sample. And Olympic champions are not made from the ordinary run of citizens, they are not representative of their race. It would be sounder to say that if a country sent a team of inferior athletes to the Olympics that would show a superior athleticism among the people at large. It would tend to show that games were being played badly in that nation because everybody was playing them, that the national energies were not being devoted to the development of a few stars. Canada develops more Olympic stars now than ever, but less and less men are playing team games. Where the forgotten national game of our country once consisted of all the Indians of the tribe chasing after a ball in a bloody riot, now the fashion is for the crowd to watch a few men, usually two men with golf clubs, doing all the work. This is the system which breaks all the athletic records of antiquity. But it doesn't produce the Greeks' universal worship of a sound mind in a sound body, the rough-and-tumble in which everybody would join on the village greens of Old England, nor even the good old community baseball games at Beacon Hill.

Twenty-five Years Ago To-day

THE VICTORIA DAILY TIMES
August 24, 1907.

(From The Times Files)

Weather forecast—Victoria and vicinity—Southerly winds, generally fair and warm.

* * *

Less than 100,000 cases of sockeye salmon are now available for sale in the Pacific market owing to the strength of the demand in Canada and Australia. The total sockeye pack of this coast is approximately 290,000 cases; of this amount 120,000 cases has been disposed of in Canada and fully 75,000 cases have been marketed in Australia.

* * *

The fifth annual field trials of the British Columbia Field Club will be held at Ladner, B.C., commencing on September 25.

* * *

What promises to be one of the great industries of Vancouver Island is just getting under way. The Silica Brick and Lime Company's plant, at Parson's Bridge, is now turning out from fifteen to sixteen thousand bricks a day, and the demand for the article is greater than the supply.

* * *

The British Columbia Amateur Swimming Association came into being this morning at a meeting of representatives of various swimming clubs throughout the province, held at the J.B.A.A. Six clubs were represented, namely, the Empire, V.A. Club of Vancouver, the Victoria J.B.A.A. and Y.M.C.A. clubs of this city, and lastly the Salt Spring Island Club

Other People's Views

Letters addressed to the Editor and intended for publication must be short and legibly written on one side of paper only. The longer an article the shorter the chance of insertion.

An communications must bear the name and address of the writer, but not for publication unless the writer wishes.

The publication or rejection of articles is a matter entirely in the discretion of the Editor.

No responsibility is assumed by the paper for the preservation or return to the writers of communications submitted to the Editor.

A DENTAL PRIZE

To the Editor:—In the early spring we received a letter from The Hague asking us to participate in a world protest against a very cruel experiment upon dogs, for which a prize of $1,000 and a gold medal would be awarded by the International Dental Association, Holland.

Each partaker was to drill the teeth of two dogs, put out the nerves, infect the canals with matter from human teeth, fill up the holes and treat the lower teeth of the dogs in three months' time. The animals being variously experimented upon were to be killed eighteen months after the final treatment. This proposed terrible infliction of animal suffering caused widespread concern, and anti-vivisection societies and other humane organizations immediately went into action. The local anti-vivisection society protested to the International Dental Association and to the League of Nations, and sent its support to the objectors at The Hague.

The Morning Post, Sunday Express and other prominent newspapers also took up the cudgels for the dogs, as similar experiments have apparently been carried out previously. The fact that the dogs are eventually to be killed indicates that they are expected to suffer greatly.

The Dental Surgeon, published on behalf of the English-speaking dentists, describes these experiments as "a useless subjection of animals to torture," and the council of the British Dental Association has given the unanimous opinion that the sanction of the International Dental Federation should not be given to the proposed competition.

None of us likes the pain of a toothache, and in this case the suffering would extend over many months. That we should allow these innocent animals to suffer thus and make no protest would be inconsistent with the dictates of moral, spiritual and physical laws, and could never promote our own well being. It is hoped that the innumerable objections that have been raised will cause the International Federation to reconsider this matter, for such cruelty is incompatible with true culture or genuine science.

DORA KITTO.

Honorary Secretary, Canadian Anti-vivisection Society, 315 Hayward Building, Victoria, August 23, 1932.

"MIDDLE WATCH" PROCEEDS

To the Editor:—The proceeds of the recent presentation of the "Middle Watch" at the Empire Theatre by the Naval Dramatic Society have been equally divided between the St. Joseph's Hospital and the Provincial Royal Jubilee Hospital. The amount realized was from a purely voluntary effort, involving a great amount of work in preparation and rehearsal, and a real dramatic talent in holding successive audience for several nights. While it was a labor of goodwill, without desire for any formal recognition, the board of directors of each hospital for any formal recognition, the board of directors of each hospital think that their appreciation should be publicly expressed to the members of the Naval Dramatic Society, and also to James McGrath of the Empire Theatre, who gave liberally of his time and services and technical skill in an acted part.

The directors also wish publicly to express their thanks to both daily newspapers for the publicity given to the performers and to Messrs. David Spencer Limited for the loan of the furniture used in the production.

H. H. SHANDLEY,
President Provincial Royal Jubilee Hospital.

C. H. O'HALLORAN,
Secretary Advisory Board of St. Joseph's Hospital.

Victoria, B.C., August 23, 1932.

CIVIC TAXATION

To the Editor:—I am not in the habit of writing to the papers regarding city affairs, but as there seems to be lots of complaints as to the different percentages in this year's raise in taxes, I think it is up to some of us to voice a protest. There are many people who have a big kick coming, but when it comes to making a public protest through the papers they say "Let George do it." Well, I'll be "George" and take a chance on being crucified. If more of the city ratepayers would only join the ratepayers' association we would soon be strong enough to enforce our demands, or some of them, anyway. We were told just before the last civic election that the only way to avoid a big increase in taxation was to vote for the half-million dollar by-law. Well, like a bunch of saps we voted for it, and bang up went our taxes. I received my tax notice the other day and find that my taxes have been raised over 11 per cent. I have a house and lot at Victoria West, which is assessed at $3,060—$760 for the lot and $2,300 for the improvements. Some of my friends have been raised 6 per cent, some 8 per cent, and others, myself included, over 11 per cent. One party told me that his taxes had not been raised at all, which is very hard to understand, as improvements have been raised 100 per cent, so the ratepayers would like a public explanation showing why there should be any discrimination. I suppose they will tell me at the City Hall that it is the value of the improvements that makes my percentage higher, but they will have to produce a better excuse than that. My taxes when I bought the property in 1921 were $33.65, and are now $94.56, quite a nice little boost. The city has not spent as much on the street where I have my property, in the last eleven years, as I have paid in taxes myself. One item on the tax notice that puzzles me is a levy for $1.10 for a water frontage tax, a thing that has never appeared before. If I am rightly informed, the city had nothing to do with the installation of the waterworks at Victoria West, but when they did finally acquire them from the Esquimalt Waterworks Company up went the price of water to consumers in that district. Maybe the $1.10 levy is for the beautiful piece of engineering across Point Ellice bridge, which I must confess is a monument to the 1932 council. The assessments on lots of other property in places like Victoria West are at least 25 per cent too high and to show that I am not spoofing I will make an offer to anybody, and that includes the mayor and aldermen, not forgetting the assessors, that they can have my property for the value of the improvements, and I will throw the lot in for nothing.

WM. ADAMS,
1216 Broad Street.

SIDE GLANCES By George Clark

"They're both looking so much better since we've been watching their diets."

MRS. HANINGTON OF LADYSMITH DEAD

Special to The Times

Ladysmith, B.C., Aug. 24. — Mrs. D. P. Hanington died suddenly last midnight. She was a native of Edinburgh, Scotland, and came to Ladysmith from Kimberley and Vancouver about eighteen months ago. She has made a large number of friends during her short residence here. She is survived by her husband, Dr. D. P. Hanington, and one daughter, Ida. Funeral arrangements are pending.

SIX SQUADS FOR JUNIOR SOCCER

Six teams will most probably form the Junior Football League here nex season, it was revealed with the filin of entries at the Y.M.C.A. yesterda evening. Jokers, Oaklands, Y.M.C.A Royal Oak and James Island defin itely stated they would be in the loo while the Maccabees submitted tentative entry.

All teams intending to play mu notify the secretary by September The schedule for the season will b drawn up shortly after that date.

Cranleigh House School
A Day School for Boys
Individual attention and tuition. Games, Gym. and Boxing. Prospectus, etc., from Headmaster, C. V. MILTON, A.C.P.
CADBORO BAY ROAD E mpire 8214

CLEARANCE SALE
FIR CORDWOOD
1,000 Cords No. 1 First Growth CORDWOOD—No Knots
4-foot Two Cords $9 12-in. Stove lengths, Cord $6
DOMINION FUEL COMPANY
Phone G 3715

DAVID SPENCER LIMITED

Meats, Provisions, Delicatessen

THURSDAY VALUES—CASH AND CARRY

Spencer's Dependable Bulk Butter
Not Packaged for An Indefinite Time—Sold Fresh
Fresh Creamery Butter, lb., 23¢; 3 lbs. for ..... 67¢
Pride Brand Butter, lb., 24¢; 3 lbs. for ..... 70¢
Pure Lard, lb., 9¢; Beef Dripping; 3 lbs. for ..... 15¢
Sliced Standard Bacon, lb., 15¢; Ayrshire Ham, lb., 25¢
Sliced Back Bacon, lb., 27¢; Boneless Ham, lb. .... 29¢
Swift's Premium Hams, whole or shank half, lb.....21¢
Roquefort Cheese, lb., 50¢; Sooke Brick Cheese, lb., 29¢
Kraft Cream Spreads, pimento, pineapple, cup ..... 13¢
200 lbs. Sliced Roast Leg Pork, 1-lb. lots ..... 25¢
Sliced Lamb's Tongues, lb., 35¢; Ox Tongues, lb. ... 45¢
Sliced Veal Loaf, lb., 20¢; Corned Beef, lb. ..... 18¢
Potato Salad, lb., 17¢; Spencer's Wieners, lb. ..... 20¢

MEATS—AS CUT IN CASE
Shoulders Lamb, lb. .. 9c | Shoulder Steaks, lb., 9c | Minced Steak, lb. .. 9c
Lean Boneless Stew Beef, 2 lbs. for ..... 18¢
Pork Steaks, lb., 11¢; Loin Pork Chops, lb.....16¢
Rib Lamb Chops, lb., 16¢; Veal Steaks, lb. ..... 15¢
T-bone Steaks, lb., 20¢; Blade Roasts, lb. ..... 8¢

SERVICE MEATS—DELIVERED
Phone Service From 8 a.m.
Fillet Roasts Veal, lb., 22¢; Sirloin Steaks, lb. ..... 23¢
Shoulders Spring Lamb, lb., 12¢; Round Steaks, lb., 17¢
Little Pig Pure Pork Sausage, lb..... 15¢
Point Steaks, lb., 35¢; Centre Shanks Beef, lb. ..... 8¢

Groceteria Values

FOR THIS WEEK'S SELLING—CASH AND CARRY
Heinz Tomato Soup, 3 tins 25c
King Oscar Sardines, new pack; 2 large tins 25c
Eagle Lobster, ½s, new pack, per tin 25c

Spencer's New Pack Jam
Strawberry, 4s ..... 53¢ | Raspberry, 4s ..... 52¢
Black Currant, 4s... 56¢

Lynn Valley Peaches, 2s, per tin 14c
Fry's Premium Chocolate, ½s, per pkt. 20c
Rogers' Syrup, 2s, per tin 17c
"Shu-Milk," a cleaner for white shoes. Per bottle 18c
Lemon Polishing Oil, per bottle 14c
Map of Italy Pure Olive Oil, 16 ozs., per tin 42c
Certo, per bottle 27c
Parowax, per pkt. 12c
Mack's Laundry Tablets, 6 for 25c
Monarch Pastry Flour, 7s, per sack, 23c
Australian Pears, .. 1s, per tin 15c
St. Ivel's Meat and Fish Pastes, 2 for 27c
Saanich Loganberries, 2s, per tin 15c
Libby's Pork and Beans, 16-oz.; 2 tins 15c

2 tins Whiz Hand Cleaner, 1 Wash Cloth } All for ... 24c

BISCUIT SPECIAL
I.B.C. Ginger Snaps, made with Jamaica ginger. 5 dozen ..... 15¢ 10 dozen ..... 25¢
Fancy Imported Biscuits, ½-lb. bag ..... 18¢ 2 for ..... 35¢
While They Last

New Pack Old City Pure Maple Syrup, pint bottles 30c
Fijian Sliced Pineapple, 2½s, per tin 24c
Standard of Empire Pure Strawberry Jam, 4s 39c

SCOTTISH LAD AMAZES SUMAS

Charles Turner, Breeder of Beef in Cattle Area, Upset Prophets

Brilliant Record Marks Progress of Young Scottish Ex-Soldier

Charles Turner of Sumas, "Young Charlie" to his brother, James Turner of Cadboro Bay, presents the most remarkable human interest story to be found this year at the Willows Exhibition. Given up for dead when his head was shattered by a German shell in the World War, "Young Charlie" is today the "livest wire" in the spacious cattlesheds. Coming to Canada as a poor boy seeking restoration to health, he is now the operator of large acreage of high-producing Sumas land. And to cap the story, "Young Charlie" has made a success of raising heavy beef animals in the Fraser Valley, thereby confounding the united forecasts of milk producers that he would be "broke" within two years.

"Young Charlie" Turner was born in Scotland and was only a youth when the World War opened. He joined the Gordon Highlanders and saw the war through. Almost the last shell fired carried disaster for the young Scotsman, his head being shattered. Brilliant surgery, with much gold wire, knitted the lad's skull and he went back to his father's farm.

Scotland's climate was too severe, however, and on his doctor's advice he came to British Columbia to join his brother Jim, who was then getting established at Cadboro Bay after years of service at the Willows grounds.

A job with the Colony Farm, where his gift of handling horses was of value, gave the Scottish youth opportunity to save enough to purchase a stallion, with which he traveled the Okanagan. For a while he also traveled Vancouver Island with a stallion for F. B. Pemberton.

COMES BACK WITH BRIDE

With health recovered, Charlie Turner returned to Scotland to assist his aging father, he being the youngest son. Three years later, his father having died, he decided to return to Canada to make a home for himself and his young bride.

After looking around one winter, he selected a fine tract at Sumas, at a rental of around $1,300 yearly, and surprised the whole Fraser Valley by importing from Alberta a foundation herd of magnificent Hereford beef cattle, headed by a famous eight-year-old bull affectionately termed "Old Kruger." This animal had sired most of the highest-priced Hereford stock roaming the Alberta plains. The herd of a dozen animals has now increased to fifty head, with some remarkably fine animals, of which a group are on view at the Willows.

True to his first love, horses, Charlie Turner keeps horses at Sumas and has brought two splendid stallions to Victoria.

While the market for beef cattle breeding stock is slow, it has proven a better bet than dairy stock, in his opinion, and the three recent years of depression have enabled him to build up his Hereford herd to a position of importance.

In addition to his horses and big beef animals, "Young Charlie" keeps sheep at his Sunny Brae Farm at Sumas, where he is now regarded as one of the leading farmers and a leader of the community. Recently he was elected first vice-president of the British Columbia Horse Breeders' Association.

LUMBAGO?

Lame Back? Neuralgia?

"T-R-C's are the only thing for me. I was in such pain from Lumbago I didn't see how I could get up. I took T-R-C's. In 20 minutes the pain had gone. I was able to do a big day's washing and ironing." Mde. L. Levesque, Montreal, Que. Equally good for Neuritis, Neuralgia, Sciatica, Rheumatism. No harmful drugs. 50c and $1 everywhere. 239

You owe it to yourself to try

T-R-C's TEMPLETON'S RHEUMATIC CAPSULES

ALBERT LOWRIE HERE ON TOUR

Financier and Wife Have Looped Continent in Their Rolls-Royce

Mr. and Mrs. Albert Lowrie, former owners and occupants of "Lowriewood," the country estate on the hillside near Metchosin, arrived in Victoria yesterday. They will spend two days at the Empress Hotel before going on south to their home in the Beverly Hills section of Los Angeles.

They are occompanied by their chauffeur and are traveling in their big Rolls-Royce town car. In this car they have been on a five-months' tour of United States and Canada. They went east through the southern United States and came west through the north, crossing into Canada and visiting Winnipeg, Calgary and the mountains.

In the latter part of last year, Mr. Lowrie sold out his Metchosin estate and moved south. He is a member of a millionaire banking family of Denver, and has been prominent in financial circles both in Canada and United States.

For Quick Relief From SUMMER COLDS TAKE BUCKLEY'S MIXTURE The very first sip gets results

7 Glorious Days at Banff $109.50

All Inclusive Trip from Victoria and return

On Sale Daily until August 30, 1932

Tickets Include:

Seven full days at Banff, with Room and Meals.

30-Day Round Trip Ticket.

Lower Berth each way in Standard Sleeper.

Golf Privileges.

Transfer Station to Banff Springs Hotel and Return.

You may divide your time between Banff and Lake Louise.

Play on the famous mile-high golf links.

Prince of Wales Trophy Tournament, Aug. 15 to 20.

Indian Days at Banff, August 19 to 21.

Full information from ticket agents

CANADIAN PACIFIC

WITH THE BOY SCOUTS

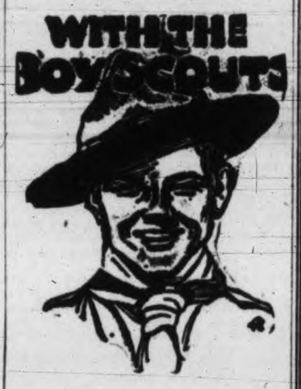

District Orders

The district scoutmaster requests all scoutmasters and scouts of the Victoria district to meet at district headquarters on Saturday afternoon at 2.30 p.m. in full uniform, when final instructions and arrangements will be given for the Governor General's guard of honor on Tuesday, August 30.

Third Victoria (St. Barnabas) Troop

The Third Victoria (Sst. Barnabas) troop under Scoutmaster W. G. Lythgoe have just completed their two weeks of camping at the Victoria district camp at Burgoyne Bay, Salt Spring Island. The camp was a very successful and happy one for the scouts camping there. The patrols from the Third Victoria were the Owls, Lions, Beavers and Wolves. In the two weeks at camp the Lions received two firsts and two seconds pennants; the Beavers received one first, one second and two third pennants; the Owls received two first and one third pennants; the Wolves received two second pennants. These pennants are awarded at the end of the day to the three best patrols in the camp, and are kept for one day, unless won again. At the last camp fire of the camp, on Friday night, the pennants were given to the best patrols to keep. The Lions received the first pennant, the Beavers received the second pennant and the Owls tied with two patrols in two other troops for the third pennants. The Third Victoria troop also received the registration certificate for being the best troop in camp.

A visit was paid the camp by the bishop of eastern Oregon, who gave the scouts a very interesting talk about Indians. Hew Patterson also paid a visit to the camp and gave all the scouts ice cream, which was enjoyed very much. An exciting game of cricket was played between the scouters and the scouts on Thursday, the scouters winning the game. The scoutmasters and the assistant scoutmasters had a rest for one day, while their places were taken by different boys in the camp. In the Third Victoria troop, Mr. Lythgoe's place was taken by R. Saunders, as scoutmaster, and Jack Moore's place was taken by J. Gower, as assistant scoutmaster. Complete charge of the troop was taken by the new scoutmasters and assistant scoutmasters for the day.

Capt. Beaumont took the scouts on an all day cruise in his yacht, the Discovery Isle, around Salt Spring Island, stopping at Maple Bay for a short time. The boys had a wonderful time on the yacht, and were pleased when Capt. Beaumont let each one of them take turns at the tiller.

The swimmers' badge was passed at camp by R. Saunders, J. Lord and D. Kerr, also five scouts passed their tenderfoot badge.

Every scout of the Third Troop must attend the scout meeting at 7 p.m., as final arrangements are to be made for the guard of honor on Tuesday August 30.

ON SALE THURSDAY

Mesh Stockings and Socks

At Temptingly Low Prices

Mercerized Lisle "Mesh" Hose, ideal for girls returning to school, as they are both good-looking and durable. Neat fitting and shown in all fashionable shades. Sizes 8½ to 10½. A pair **69c**

"Mesh" Ankle Socks of silk and lisle and mercerized lisle, with plain turndown cuffs. Shown in all shades and white. Sizes 8½ to 10½. A pair ..... **29c** and **35c**

—Hosiery, Main Floor

Growing Girls' School Shoe Special

Brown and Black Calf Oxfords with low heels. Sizes 3 to 8. A pair **$2.95**

Patent Leather Strap Shoes with low heels. Sizes 3 to 6. A pair **$2.45**

—Bargain Highway, Lower Main Floor

Children's Golf Hose, Per Pair, 49c

Golf Hose of wear-resisting mercerized lisle in two-tone effects with turn-down cuffs. Shades are sand, mauve, maroon and grey. Sizes 6 to 10.

—Main Floor

Chesterfield Tables

On Sale Thursday

Eastern Hardwood Chesterfield Table, walnut-finished, 46 inches long, with moulded top and full panel ends. Reg. $12.50 for **$8.75**

Solid Walnut Chesterfield Table, with shaped top and moulded box frame; heavy fluted pillar legs, 48 inches long. Reg. $26.50, for **$19.75**

Women's Walnut Writing Table Desk of handsome design with wide writing table and two stationary side drawers. Regular, $55.00, for **$35.00**

Drop-leaf Writing Desk with three drawers, large writing table; fitted with convenient spaces for letters and stationery. Regular $45.00, for **$38.50**

Men's Suits For $15.00

All-wool Worsteds and Tweeds

Smart New Styles and Shades

At this price, the quality being a superior nature, you are offered a bargain such as only comes occasionally. The Suits are made in single or double-breasted models, silk lined and exceedingly well tailored. Sizes 34 to 44. Some navy serges, too, with shadow stripes at this price. Offered Thursday, Friday and Saturday, each **$15.00**

—Men's Clothing, Main Floor

Men's Shirts of English Broadcloth $1.35 and $1.95

Excellent quality Shirts on neat patterns, each with two separate collars to match and three different sleeve lengths.

—Men's Furnishings, Main Floor

16 Only Axminster Rugs

At Gift Prices—For August Clearance, Thursday

Seamless Axminster Rugs in rich, deep pile. Ten amazing bargains for early shoppers, Thursday.

3 Only, 9.0x12.0. August Sale price **$25.00**

2 Only, 9.0x10.6. August Sale price **$22.50**

2 Only, 6.9x9.0. August Sale price **$16.50**

3 Only, 4.6x7.6. August Sale price **$10.50**

Barrymore Rideau Axminster Rugs, extra fine wearing quality.

3 Only, 9.0x10.6. August Sale price **$22.50**

3 Only, 6.9x9.0. August Sale price **$16.50**

—Carpets, Second Floor

Selections From People's Library Each, 89c

Including "One Quiet Evening," by Richard King; "Great Possessions," by David Grayson; "The Return Journey," by Richard King, and "Adventures in Understanding," by David Grayson.

—Books, Lower Main Floor

Four Big Values THURSDAY

ON THE BARGAIN HIGHWAY

Sale of Remnants

Silks, Dress Goods, Cotton Prints and Voiles. To clear Thursday at ***HALF PRICE***

1,000 Summer Dresses

Dresses of mesh, linene, pique, and other summer fabrics. Regular to $2.95, on sale at **$1.49**

Smart Millinery

Summer Hats—fancy straws in black, nut brown, navy, white and pastels. Regular to $2.95, on sale at **50c**

Women's Silk Hose

250 pairs of Full-fashioned Hose, well reinforced and silk to top. Sizes 8½ to 10. Regular 35c a pair, Thursday **25c**

—Bargain Highway, Lower Main Floor

Special for Three Days' Selling Event

Thursday, Friday and Saturday

Spring-filled Mattress

With felted top and attractive covering, in all stock sizes. Regular $16.75. On sale at **$12.90**

—Furniture, Second Floor

Women's Shoe Special

90 Pairs of High Grade, Smart Style Shoes, featuring suedes and kid leathers in straps and pumps. On sale at Half Price, pair **$3.90**

Men's Socks

65c Values for 50c

Fine Socks of all-wool and silk and wool or fancy lisle. Plain colors, neat stripes or fancy clocks and two-tone effects. A pair ..... **50¢**

Fancy Rayon and Lisle Socks, in scores of patterns; reinforced heels and toes. 3 pairs for **$1.00**

—Men's Furnishings, Main Floor

FOR MEN

A Selection of

All-wool Sweaters

For Fall

Prices Much Lower

Pullovers with "V" or Crew neck. Plain shades with fancy contrast trimming. Suitable for young men. Prices range from **$1.95** to **$3.95**

Sweater Coats, knitted from Victoria spun Botany wool. Very smart Sweaters with "V" neck and two pockets. A choice of plain and heather shades. Oxford blue, wine, dark brown, biscuit and chukker green. Beautiful high-grade Sweaters for **$5.50**

—Men's Furnishings, Main Floor

Clearing Men's Wear

On the Bargain Highway

Regular $2.95 Sweaters for $1.98

50 only, Men's All-wool Pullover Sweaters, with "V" neck; check designs; blue and fawn. Sizes 36 to 40.

Men's Cotton Work Shirts Each, 69c

Wear-resisting Work Shirts with collar and pocket; khaki and navy shades. Sizes 14½ to 17.

300 Pairs of Men's Socks Regular 35c, a Pair, 25c

Rayon and Cotton Socks with extra reinforced heels and toes; smart patterns. Sizes 10 to 11½.

Tweed Pants, a Pair, $1.95

Hard-wearing mixed tweeds—fawn grey and herringbone stripes; cuff bottoms; 30 to 44.

—Bargain Highway, Lower Main Floor

DAVID SPENCER LIMITED

Phone E mpire 4141—Store Hours: 9 a.m. to 6 p.m.; Wednesday, 1 p.m.; Saturday, 6 p.m.—Phone E mpire 4141

BUTTER UP, EGGS HOLD

Montreal, Aug. 24.—Butter advanced to-day to the highest prices of the recent upward move, becoming 20¼c to 20½c per lb. for car lots, or less of No. 1, a gain of ½c for the day. This is roughly 4c per lb. above the summer's low, when the Canadian market went on to an export basis temporarily to dispose of the surplus during peak production. Receipts continue light. Arrivals in Montreal to-day were 266 boxes. Small lots to retailers were quoted by jobbing houses at 22c for solids and 23c for prints.

Cheese slipped off ¼c as British buyers have not followed the latest advance. Cheese was being quoted mostly 10½c for Ontarios and 10⅝c for Quebecs. Receipts were in wee boxes.

Eggs held about the same. Car lots or less of Ontario, western or nearby offerings ranged from 24c to 26c for extras, 18c to 20c for firsts, and 13c to 14½c for seconds. Newest stock is at the maximum levels, and held stock at the minimums. Receipts, 3,905 cases.

Potatoes were unchanged.

HONEY EXHIBIT IS ADJUDICATED

The honey exhibit at the Provincial Exhibition is a small but important feature in the Main Building. Judging was completed yesterday in the section devoted to apiary products, with the following results:

APIARY PRODUCTS

Honey, water white—1, Sidney P Kier; 2, T. H. Maynard.

Honey, light amber — 1, W. A. McClure; 2, Mrs. J. Kier; 3, H. C. Hartley.

Honey, amber—1, J. A. McIntyre; 2, Mrs. J. Kier; 3, T. H. Maynard.

Honey, water amber—1, Sidney P Kier; 2, T. H. Maynard.

Honey, light amber—1, Mrs. J. Kier; 2, Sidney P. Kier.

Honey, amber—1, J. A. McIntyre; 2, Sidney P. Kier; 3, T. H. Maynard.

*Honey, water white—1, Sidney P. Kier; 2, Mrs. G. Kier; 3, T. H. Maynard.

*Honey, light amber—1, J. E. Deloume; 2, Mrs. G. Kier; 3, Sidney P. Kier.

*Honey, amber—1, J. A. McIntyre; 2, T. H. Maynard.

(* indicates double prize money.)

Honey, chunk—1, Sidney P. Kier; 2, Mrs. G. Kier.

Honey, granulated—1, Mrs. G. Kier; 2, Sidney P. Kier; 3, T. Blakeney.

Honey, in comb—1, Sidney P. Kier.

Honey and wax—1, Sidney P. Kier.

Beeswax—1, Mrs. G. Kier; 2, Sidney P. Kier.

Fruit, preserved in honey—1, Sidney P. Kier; 2, Mrs. G. Kier.

Best quart honey vinegar—1, Sidney P. Kier; 2, Mrs. G. Kier.

Bees, in observation hive—1, Sidney P. Kier.

Novice class, three 12-oz. or 16-oz. glass jars extracted honey—1, C. S. McTavish; 2, Mrs. K. Lorenzes.

WALKER HEARING IS SPEEDED UP

Albany, N.Y., Aug. 24. — Governor Franklin D. Roosevelt pressed forward to-day to wind up the Mayor James J. Walker hearing on unfitness charges as speedily as possible.

As a court fight by the mayor of New York threatened new delay, the governor decreed yesterday that there should be night sessions until the hearing is completed.

The opening to-day was put off till afternoon to permit the mayor's attorney, John J. Curtin, to complete briefs he must file at noon with Supreme Court Justice Ellis J. Staley. This has to do with Mayor Walker's attempt to restrain the governor going ahead with the hearing.

On the record as the hearing entered its ninth day stood a reiteration of the statement by Paul Block, newspaper publisher, that friendship for Mr. Walker and nothing else prompted him to establish a joint brokerage account from which the mayor drew $264,000 without investment.

C.N.R. REVENUE OFF $669,935

Montreal, Aug. 24.—The gross revenue of the Canadian National Railways for the week ending August 21, 1932, were $2,494,240, as compared with $3,163,175 for the corresponding period of 1931, a decrease of $668,935.

CATTLE TRADE THREAT MADE

Canadian Press

Winnipeg, Aug. 24.—An anonymous letter from Dublin, Ireland, addressed to the editor of The Winnipeg Free Press, warns Canadians not to attempt to ship livestock to the United Kingdom.

The letter, neatly written on good quality paper and bearing marks of having been written by an educated person, is dated "Dublin, Republic of Ireland, August 8, 1932."

The note advises the editor of The Free Press to "take notice and warn all shippers of livestock to Britain." It adds that the trade "is Ireland's own trade" and any competition will be stopped "at all costs."

The letter adds that the opponents of Canadian livestock shipping "will strike at the root and in Canada too." It ends: "O Canada, hands off! Be well aware!"

SOCIAL, PERSONAL AND HOME INTERESTS

English Dinner Sets

New Patterns to Clear Before Stocktaking

97-piece sets, regular $26.00, for $21.00
52-piece sets, regular $15.00, for $11.75

Crosse and Blackwell Tomato Catsup, 2 large bottles .. 35¢
Pure White Pepper, per lb., 38¢
C. and B. Sandwich Pastes, all kinds, except Anchovy, per jar ..... 19¢
Choice Evaporated Apricots 2 lbs. ..... 27¢
Saanich Loganberries New pack, 2 tins ..... 35¢
Mazola Oil, 1-lb. tins ..... 28¢
Bulk Soap Flakes, per lb. .. 10¢
Empress Jams and Jellies, 12-oz. jars, all kinds ..... 19¢
Fine Dairy Salt 50-lb. sacks ..... 68¢
Wild Rose Pastry Flour 24-lb. sacks ..... 85¢
Fly Tox, reg. 70c bottles, 50¢
Sani Flush, per tin ..... 27¢
Imported French Castile Soap 2-lb. bars ..... 23¢
100 Boiling Fowl, special price, each ..... 50¢
Fresh Cod Fillets, 2 lbs., 25¢
Fresh Caught Halibut, piece or sliced, 2 lbs. ..... 35¢
Local Lamb Chops, lb. ... 15¢
1 lb. Steak, ¼ lb. Kidney, 15¢
1 lb. Liver, ½ lb. Bacon .. 15¢

H. O. KIRKHAM & CO. LTD.
612 Fort Street
NEW TELEPHONE NUMBERS
G 8131 Groceries (3 Phones) E 8031 Fruit
E 0251 Office and Delivery Inquiries
G 8135 Meats, Fish, Provisions (2 Phones)

NOW! EVERY HOME can have OIL HEATING

At less than half what you would expect to pay—the NEW SILENT GLOW OIL BURNER converts your hot-air or hot-water furnace into a clean, convenient oil heating unit.

Good-bye coal shovel and coal bin! No more ashes, smoke or soot . . . and a steady, even heat at the temperature you like. Let us show you how Silent Glow will save you money and needless labour next winter.

Completely installed, ready for use with 250 gallon storage tank and float feed, the NEW SILENT GLOW furnace burner . . .

Only $195

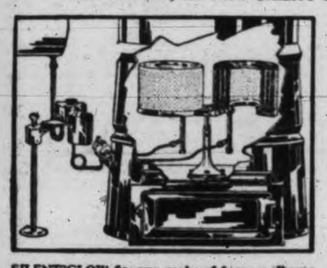

125,000 HOMES have chosen SILENT GLOW because of its exclusive features and efficient operation.

"SAVES FUEL"

"I installed a SILENT GLOW OIL BURNER two years ago and have been more than satisfied with results. I use it in my hot-air furnace for heating 11 rooms. I have saved about $35 every winter on fuel costs." (Name on request.)

SILENT GLOW fits any make of furnace. Burns cheap distillate oil. Other models to fit any Quebec heater or kitchen range.

Silent Glow model W Range Burner. Tested and approved by Home Service Bureau, conducted by Canadian Home Journal.

SILENT GLOW OIL BURNER
TRADE MARK REG. IN CAN. AND U.S. PAT. OFF.
MADE IN CANADA

Makers also of Silent Glow Pilgrim Heaters for homes, camps, garages, etc., and Silent Glow Power Burners for large homes, apartments, schools and other large buildings.

See Our Burning Demonstration at the Fair

On Midway Between New Industrial Building and Race Track

MINTY'S LTD.
965 YATES STREET

Chaplin Objects To Sons in Movies

Los Angeles, Aug. 24.—Charlie Chaplin plans to institute legal proceedings to prevent his sons from entering the movies. The action will be either a petition for injunction or for modification of the agreement entered into by Chaplin and his former wife, Lita Grey Chaplin, when they were divorced five years ago.

She has custody of the boys, Charles Jr., and Sidney Earle, five, and has made a contract with a film studio to appear with the youngsters in pictures.

The film comedian is depending legally, The Examiner said, on the clause in the divorce which allows him an equal right with the mother to decide all matters affecting the children's welfare.

In addition, it was said, he believes motion picture careers at such early ages would give them a false idea of values and distorted perspectives, and that he believes he has provided amply for their material needs and their financial independence.

You can't blame her . . . . Christie's Sultana Biscuits are so temptingly nice. The plump, uncrushed Sultanas add a fresh fruit flavor to their wholesome goodness that is irresistible to young and old.

Children love

Christie's Sultanas

IDEA FACTOR IN WORLD PEACE

Can Prove Stronger Than Force, Says Mrs. Laura W. McMullen

Noted Traveler Gives Impressions of Oriental Conditions

Victor Hugo's assertion that, given due time, an idea can become more potent than force, was advanced by Mrs. Laura Waples McMullen, world traveler and advocate of international understanding, yesterday evening in support of her argument that the world expression of moral opprobrium against aggression would ultimately prove the solution of world peace.

It was one of the many interesting observations made by Mrs. McMullen in her lecture, "Our Neighbors: China and Japan," given before an appreciative audience in the Empress Hotel under the auspices of the Victoria Business and Professional Women's Club. Miss Margaret Clay presided. Mrs. McMullen, who is chairman of the international relations committee in the International Federation of Business and Professional Women's Clubs, returned to this continent on Monday after a trip to the Orient, and her fascinating address was based on her recent observations of conditions there, supplemented by some of her views on international relations and world peace, of which she is an ardent advocate.

OCCIDENTAL PSYCHOLOGY

Declaring that it is difficult for a westerner to put his finger on the Occidental psychology, Mrs. McMullen cited as a challenge to our own attitude on religion, the broader attitude of the young Japanese Christian whose home she visited in Yokohama, where in the "shrine room" were contained the Buddhist and the Shinto shrines, these young people taking the best of all of the three religions as their faith.

She also touched upon the Japanese tendency to use labels constantly to save the imagination, quoting the national technique of gifts as an evidence of this characteristic. In presenting a gift to a person of distinction, a particularly handsome wrapping is used, thus indicating to the recipient an acknowledgment of his distinction—to the satisfaction of all concerned.

A HOPEFUL SIGN

Mrs. McMullen alluded to the childishness and naivete of the Japanese, their sensitiveness of approval. Many whom she had met exhibited an attitude of watchful waiting for what the western world would say, an attitude which she looked upon as one of the most hopeful signs in our international relationships. The speaker also gave many interesting impressions of the women of Japan and their social and legal status, comparing them with the women of China.

Commenting upon the political situation in the Orient, she described the difficulties attendant upon the superimposing of western ideas upon an old feudalistic system. The present control of the military party in Japan derived partly from Shintoism, and to-day Japan lacked a great man of peace, one who would lead the small but inaudible group opposed to the militaristic party, and who were trying to find a way out of the present difficulties.

MUNITION INTERESTS BLAMED

Conditions in China were also reviewed by the speaker, who declared that the blame for the present civil war lay largely at western doors, inasmuch as the supplying of ammunition by Occidental interests had been largely responsible for the chaos. Munitions industrialism was at the bottom of most of the war trouble in the world to-day, she claimed. That, and poor thinking along the old lines that force was the most potent factor in the solution of international difficulties.

Mrs. McMullen saw in the efficient conduct of the famine relief commission in China by Sir Hope Simpson, a happy augury for a recognition, sooner or later, of what could be achieved by international government control in China, where the greatest need is for a stabilized central government and for modern agricultural methods.

The idea of world organization, both on social and economic lines, was the big factor in world peace, and consideration must be given to business from the international standpoint and not motivated by small groups, she said. We had come to a point where science had made defence impossible, and the world must be organized on a world basis.

QUESTIONS ANSWERED

At the close of her address Mrs. McMullen answered a number of questions dealing with the attitude of the Japanese to the Chinese, and vice versa; the factors leading up to the Sino-Japanese crisis, and many other matters of timely interest.

Mrs. Reese Burns To Open Studio

Mrs. Reese Burns will open a studio on September 1 at 1615 Douglas Street, where she will be prepared to give any information or register students for the training of mind, body, or voice.

Mrs. Reese Burns has come to live in British Columbia from Alberta, where she was head of the department of expression of Alberta College, Edmonton, for eighteen years, and she had students come to her from every province in Canada. The subjects being taught are public speaking, diction, dramatic technique, physical expression and all phases of the speaking voice.

Mrs. Reese Burns is unique in having the personal patronage of Sir Johnson Forbes-Robertson for her dramatic work and for years directed the Forbes Robertson Dramatic Society in their clever productions, in Edmonton. She was the originator of the Little Theatre Association on Vancouver Island, and is still president and stage manager of the North Saanich Little Theatre Association that made such a good showing at the drama festival last spring.

PERSONAL

His Honor the Lieutenant-Governor and Mrs. J. W. Fordham Johnson have returned to Government House, after spending a few weeks at their summer home at Qualicum Beach. Miss Helen Johnson, who has been staying in Vancouver, has also returned to Government House.

* * *

Mr. and Mrs. H. E. Beasley, of St. Charles Street, are guests at Banff Springs Hotel in the Canadian Rockies.

* * *

Miss Helen McIntosh of Victoria is spending two weeks in Vancouver and is the guest of Miss Enid Clark.

* * *

Mr. R. Stevenson-Pottie of Nairn, Scotland, is visiting Mr. and Mrs. Alexander Walker at Jordan River.

* * *

Mrs. N. Rotherham and Mrs. E. F. Nickson are spending a week at the Royal Savary Hotel, Savary Island.

* * *

Friends of Miss Hilda Humphrey of Calgary will regret to learn of the death of her mother on August 17.

* * *

Mr. and Mrs. L. M. Robson are over from Vancouver and are staying at the Empress Hotel.

* * *

Mrs. W. C. Jones of West Point Grey came over from Vancouver yesterday to be the guest of her sister, Mrs. J. M. Copithorne, "Glendhu," Sidney.

* * *

Mrs. W. W. Baines and Miss Alyce Baines, Newport Avenue, left this afternoon for Vancouver, where they will spend a week as the guest of relatives.

* * *

Mr. Harold Piper, assistant manager of the Hotel Roosevelt, Seattle, is a visitor in the city. He is staying at the Dominion Hotel.

* * *

Mrs. Margaret Stewart, Albany Road, is spending a holiday in Vancouver, the guest of her brother and sister-in-law, Mr. and Mrs. Forbes Parkins.

* * *

Mrs. E. D. McCallum of Regina arrived in Victoria yesterday afternoon on a visit to her father, Mr. W. B. Lanigan, "Oakhaven," The Uplands.

* * *

Mr. and Mrs. Rowland Kingham, the Uplands, and Mr. and Mrs. E. C. Birch-Jones, Beach Drive, are spending a week at Salt Spring Island.

* * *

Mrs. W. A. Allan, accompanied by Mrs. M. Y. Aivazoff, is here from Vancouver spending a few days at the Empress Hotel.

* * *

Mrs. James Cooney of Marpole is in the city for the week's race meet at the Willows and is guest of her sister, Mrs. Mae Beecroft.

* * *

Mr. and Mrs. E. Cathels and family, who have been living at Port Renfrew for the last four years, have returned to Victoria and are resident on Yates Street.

* * *

Mr. and Mrs. F. W. Nolte of Phoenix Place, left Victoria this morning by the Ss. Olympic for Bellingham on a motor trip to Mount Baker and Seattle.

* * *

Mayor Wells Gray of New Westminster, accompanied by his daughter, is at the Empress Hotel. He is here to attend the conference of municipal officials with the provincial government.

* * *

Mr. W. E. Harper of the Astrophysical Observatory, Saanich, will leave tomorrow for Cambridge, Mass., where he will join a party of eminent astronomers to observe the solar eclipse.

* * *

Mrs. John R. Costigan has returned to Vancouver after spending the last three months in Victoria, and is at present the guest of her son, Mr. E. A. Costigan, Cypress Street.

* * *

Miss Carnwath of Vancouver, who is visiting in Victoria as the guest of Miss Ethel John, Richardson Street, will return to-morrow to her home on the mainland.

* * *

Mrs. F. I. Clarke and her daughter, Mrs. Sweeney, have moved to 1036 St. Charles Street. Mr. and Mrs. George McCandless are now in residence in Mrs. Sweeney's home, 521 Linden Avenue.

* * *

Mrs. W. J. Wharton of Medicine Hat, who has been visiting Mrs. Richardson in Victoria, has returned to Vancouver and will be the guest of Mr. and Mrs. F. G. Sherborne prior to leaving for her home next week.

* * *

Mr. and Mrs. Victor Field of Princeton, B.C., are spending a vacation in Victoria after an absence of some time. Mr. Field is manager of the Bank of Montreal at Princeton, and has many friends in this city.

* * *

Dr. and Mrs. H. M. Cassidy of Toronto, who are visiting in Victoria as the guests of Mrs. Cassidy's parents, Mr. and Mrs. M. R. Pearce, Oscar Street, will leave to-morrow for Vancouver where they will spend a few days with friends.

* * *

Mrs. Will Spencer of Joan Crescent, accompanied by Miss Myfanwy Spencer, left this afternoon for Vancouver, en route for Montreal, where Mrs. Spencer will place her daughter in Miss Edgar's and Miss Cramp's School.

* * *

Capt. A. M. Peabody of Seattle, arrived in Victoria this morning on a combined business and pleasure trip. He is registered at the Empress Hotel, and will return to Seattle to-morrow morning.

* * *

Mr. and Mrs. Hugo Rayment have left for Ganges, Salt Spring Island, where they are guests at Harbor House during the Gulf Islands tennis championship tournament, at which Mr. Rayment is acting as official referee.

* * *

Mr. Frederick J. Brand of Victoria, who is a member of the faculty of the University of British Columbia, left yesterday evening on the H. F. Alexander for California, where he will holiday for the next three weeks.

* * *

Mrs. F. W. Kerr of Winnipeg, accompanied by her little daughter, Shirley, is visiting in Victoria as the guest of her uncle and aunt, Capt. and Mrs. Ion MacBrayne, Windsor Road, Oak Bay. In honor of Mrs. Kerr, Mrs. MacBrayne entertained at the tea hour yesterday afternoon at her home in Oak Bay.

* * *

A wedding of interest to many friends in Victoria took place in Vancouver on Wednesday, August 17, when Miss Gladys McLennan, eldest daughter of Mr. and Mrs. John McLennan, Wark Street, became the bride of Mr. Charles Broad, B.A., of Vancouver and Bridge River. After a brief honeymoon spent on the Island and in Victoria, the happy couple left for Bridge River yesterday where they will reside.

Miss Ella Monk has returned to her home on Heywood Avenue from Vancouver, where she has been visiting her sister, Mrs. Sanderson Moore, at Caulfield.

* * *

Mrs. E. R. Blair of Vancouver, who has been visiting in Victoria as the guest of her parents, Mr. and Mrs. A. Plimley, Fort Street, has returned to her home on the mainland. Capt. E. R. Blair, who has been on a trip to Montreal, has returned to his home in Vancouver.

* * *

Mr. F. A. McCallum, manager of the Bank of Montreal, Prince Rupert, and Mrs. McCallum, who have been visiting in Victoria as the guests of Mrs. McCallum's parents, Col. and Mrs. Gordon Baker, Davie Street, left yesterday afternoon for Vancouver on their way to their home in the north.

* * *

Miss Sims of Montclair, N.J., and her niece, Miss Natalie Laing, who have been visiting Miss Sims's uncle and aunt, Mr. and Mrs. Alfred Hewlett, Millgrove Street, have left for Seattle and will visit the Yellowstone Park and in Chicago and other United States cities on their way home to the east.

* * *

The many Victoria friends of Mme. Gertrude Huntly Green, gifted pianiste, will be interested to learn that she has become director of music at Alma College, her Alma Mater at St. Thomas, Ontario, of which city she is a native daughter. As a student, Mrs. Green taught the violin at Alma College.

* * *

Mrs. Nash of Victoria was among the guests at the reception given in the Hotel Georgia yesterday afternoon by Mrs. G. A. Watson and Miss Margaret Watson in honor of Mrs. John Murphy, who will leave on Saturday to join her husband in Shanghai, and Mrs. John Redpath, who recently moved from Montreal to live in Vancouver.

* * *

Mr. and Mrs. R. Stone and Miss Winifred Stone of Winnipeg, who have been the guests of Mr. and Mrs. James J. McKelvey of Bank Street, left to-day for a vacation visit at Sooke. Mr. Stone, who has been a C.P.R. official on the prairies for thirty-three years, is on an extended trip with his family. They will spend a week or so in Victoria and on the Island.

* * *

Miss Vera La Pointe of Cambridge Street, left yesterday afternoon for Montreal, from where she will sail on September 1 on the liner Montrose for Havre, en route for Tours, France, where she will spend an indefinite period. Prior to her departure her colleagues in the business department of The Times presented her with a parting gift to wish her "bon voyage."

* * *

Mr. Frank Blankley, who had charge of the swimming contingent representing the United States at the Olympic Games in Los Angeles, passed through Victoria on his way home. He makes his home in Chicago and was accompanied by Mrs. Blankley and family. During their stay here they were guests at the Dominion Hotel. On the way east they will spend some time at Banff.

* * *

Mr. Lionel Laing, son of Mr. and Mrs. F. W. Laing, of Ormond Street, sailed from Victoria yesterday evening by the Ss. H. F. Alexander for San Francisco, from where he will leave Saturday by the electric liner Pennsylvania, traveling through the Panama Canal to New York. He will take up a post graduate course in the east, and will be away from Victoria for a year.

* * *

A quiet wedding of interest to many friends was solemnized on Saturday evening in Canadian Memorial Chapel, Vancouver, when Mrs. Beatrice Romeril became the bride of Captain J. M. Watson-Mathew. The ceremony was performed at 9 o'clock, Rev. A. M. Sanford officiating. Miss Edna Romeril attended her mother as bridesmaid and Mr. J. McCreery supported the groom. Capt. and Mrs. Watson-Mathew are honeymooning in Victoria and later will make their home in Vancouver.

* * *

Mrs. I. R. Champion and Miss Margaret Scott were joint hostesses Saturday at a tea given in honor of Mrs. J. Germaine, formerly Miss Sprinkling. During the afternoon Miss Scott presented the bride with a beautiful hall mirror, on behalf of the friends present, after which refreshments were served by the hostesses. Those present were Mesdames Germaine and Champion, and the Misses E. Stoddart, P. Burnett, M. Williams, M. Waites, B. Waites, E. Tait, B. Fraser, J. Hay, M. Burt, M. Clark, I. Pike, Y. Arthurs, J. Macdonald, B. Davies, E. Snowden, A. Reay and M. Scott.

* * *

Mrs. Clara Stickley entertained at a delightful tea at her suite in the Parkside Apartments, Cook Street, yesterday afternoon in honor of her aunt, Mrs. E. C. Richards of Tacoma, who is her house guest for a week. Miss Gertrude Hill assisted the hostess at the tea hour. The reception rooms were fragrant with summer flowers, including sunset gladioli, cerise and rose asters, and greenery. The guests included Mrs. E. C. Richards, Mrs. H. A. Flood, Tacoma; Mrs. W. C. Hembroff, Mrs. J. H. MacLachlan, Mrs. Norman Hill, Mrs. H. D. Parizeau, Mrs. Dundee, California; Miss Vida Shandley and Miss Gertrude Hill.

* * *

Miss Dorothy Davidson, who is to be married shortly, was the guest of honor at a shower given recently by Mrs. J. C. Whereatt, and Miss Mary Bantly at the latter's home on Fort Street. The rooms were prettily decorated for the occasion, the gifts being concealed under a parasol in shades of pink and white. Supper was served later in the evening from a table centred with a bowl of sweet peas and fern. Those present were: Mrs. J. MacLennan, Mrs. N. Findler, Mrs. F. Hardisty, Mrs. J Ferry, Mrs. Roy Darcus, Mrs. J. C. Whereatt and the Misses Dorothy Davidson, Isabel White, Nellie Bradshaw, Doris Kitt, May Stobart, Lil Delahunty, Irene Bantly, Nellie Rendall and Mary Bantly.

* * *

A very pleasant afternoon was spent recently at Beacon Hill Park, when friends of Mrs. Florence Harper and Miss Jessie Edmonds met to celebrate their birthdays. The table was decorated in pale pink with a very attractive birthday cake in the centre. The invited guests were: Misses Jessie, Olive and Louisa Edmonds, Misses Sarah, Florence and Lily Harper, Bernice Waldron, Kathleen Renton, Sheila Smith, Mona Guest, Dorothy Kendall, Miss Isabell Burt (Nanaimo), Norman and Arthur Edmonds, Tommie Harper, Kenneth Waldron, Jimmie Waldron, Claude Weiler, Baby Harvy, Mrs. Harper, Mrs. Edmonds, Mrs. Waldron Jr., Mrs. Harvy, Mrs. Kendall, Miss E. Kendall, Miss A. Fisher and Miss C. Waldron.

* * *

Mr. and Mrs. James J. McKelvey entertained at a reception yesterday evening at their home on Bank Street in honor of Mr. and Mrs. R. Stone and Miss Winifred Stone of Winnipeg. The function also marked the fortieth wedding anniversary of Mr. and Mrs. McKelvey, who were prominent in Winnipeg and Manitoba from the pioneer days up until recently, when they retired to the Coast. During the evening the two rooms of curios, relics and antiques gathered by Mr. and Mrs. McKelvey from distant parts of eastern Europe, Asia and Africa in the course of the two years' trip around the world, from which they recently returned, were thrown open to the guests. Mr. McKelvey's private museum collection of fauna of the Canadian prairie, which he has brought from Winnipeg to Victoria, now that he has decided to establish his permanent home here, were also opened to the guests. Among the guests of the evening were many former Winnipeggers, including Messrs. F. B. Randall, A. Ford, E. McCuaig, A. Lantrow, Mr. and Mrs. David Rule Bremner, Miss Joyce McCuaig, Miss Wilma Jones Sones, Miss E. Wilson, Miss G. Lang, Miss M. Hitchins.

PEERESSES ON DESERT TRIP

Lady Louis Mountbatten and Sister-in-law to "Rough It" in Persia

London, Aug. 24.—Lady Louis Mountbatten and her sisters-in-law, the Marchioness of Milford Haven, are leaving England next week on an adventurous trip into the Persian Desert. They will take with them neither companions, servants nor luggage.

The trip may occupy many weeks and the means of transportation they will use will include trains, ships, airplanes, horses, mules, camels and their own feet.

"We want to get away from people, towns and hotels," said the marchioness. She is thirty-six years old and her companion is thirty-one.

The two travelers intend to depend wholly on their own resources and to enjoy unrelieved "roughing it."

Business Women Formally Open New Clubrooms

The Business and Professional Women's Club has removed from Langley Street to more ceniral headquarters at 605 Courtney Street. Members of the house committee have been busily preparing the rooms for use, and this evening the rooms will be formally opened with a social evening, at which it is hoped every member will make a special effort to be present. The proceedings will commence at 8 o'clock.

On Sunday the members have been invited to a picnic to be held at the summer home of Mr. and Mrs. E. G. Maynard at Elk Lake, when a big delegation from the Port Angeles Business and Professional Women's Club will be the guests of honor.

W.I. Buy House For $15; Make It Community Hall

Canadian Press

Bent River, Ont., Aug. 24.—When the members of the Women's Institute here saw a house that could be bought for $15 they did what the women of all times and countries do, and have done, in the face of a bargain—they got it. When they bought the house they laid a fine floor, then upstairs they set up a bed, and there the babies sleep soundly while father and mother have a dance on the floor below. Later on the women will paint this bargain house, and they will flagstones up the path to its door. In the meantime it is becoming a centre of community life.

Catholic Church Picnic Enjoyed

The basket picnic to Finlayson Arm, Goldstream Flats, held by the congregation of Our Lady Queen of Peace Church, Esquimalt, was a most enjoyable outing, and, under the able management of Joshua Smith, George Day, Joseph Potts, John O'Leary, assisted by members of the Catholic Women's League, was well attended, and the various events on the programme entered into with much enthusiasm.

The winners in the contests were: Races, boys under four years, first, Andrew Watson; second, J. Freidlander; boys, seven to ten, first, Billy Duncan; second, George Fyvie; boys, ten to fourteen, first, Leonard Duncan; second, George Fyvie; third, Billy McDonald. Altar boys' race, first, Leonard Duncan; second, Billy Duncan; third, Francis McGrath; single men's race, first, S. Collins; second, Bernard Duncan; third, Edward Duncan; single men's three-legged race, first, Bernard Duncan and Edward Duncan; second, Jack McDonald and S. Collins; married men's race, first, J. Wheeler; second, J. Demers; third, M. McDonald and M. Gullimaud; tug-of-war between married men and single, won by married men. Girls' races, girls, seven to ten years, first, J. Fyvie; second, Vera Freidlander; third, K. Paine; girls, ten to fourteen years, first, L. Watson; second, M. Fyvie; third, H. McDonald; single ladies, first, B. Molloy; second, L. Watson; third, M. Fyvie; married ladies' race, first, Mrs. Watson; second, Mrs. Snelling; third, Mrs. Guillimaud; boot and shoe race, first, L. Watson; second, Jean Dobie, and third, E. Potts; three-legged race, first, Mary Fyvie and Jean Dobie. Tug-of-war between married and single ladies, won by the married ladies.

We Have the Latest in

LIGHTING FIXTURES

And Our Prices Are Moderate

See Our Exhibit In Industrial Building at the Fair

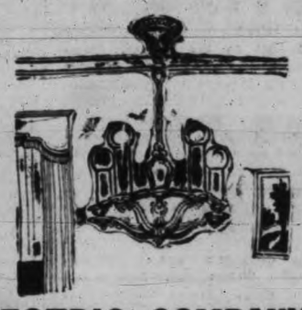

MURPHY ELECTRIC COMPANY
722 YATES ST. G 1713

Pandora Daily Market
Economy and Quality Combined
Hours: 7 a.m. to 6 p.m. Saturday, 7 a.m. to 9 p.m.

Catholic Paper Shocked By Girls In Bathing Suits

Canadian Press

Quebec, Aug. 24.—L'Action Catholique, clerical newspaper, yesterday published the following under the caption "Disgraceful Spectacle":

"During the past few days, women and girls, coming from where we do not know, can be seen promenading the streets of Quebec attired in costumes resembling bathing suits. Could not the police take some action to put a halt to this disgraceful spectacle?

"These females, exposing their legs and thighs along our public streets, should be asked to return to the savage tribes from which they came."

News of Clubwomen

Arrange Banquet.—The K. of C. Hall on Monday evening was a scene of activity for the Women of the Moose, Chapter No. 25. A drill practice was held at 7 o'clock followed by the meeting at 7.30 o'clock, Senior Regent A. Hatcher presiding. Reports were heard from the different committees, and then final arrangements were made for the banquet to be held on September 12, at which the Nanaimo Chapter will be guests. All members are requested to notify the senior regent whether or not they will be able to attend the banquet to enable accommodation to be provided. After the meeting, Senior Regent A. Hatcher was convener to the successful progressive five hundred card party, which was enjoyed by members and many friends, prize winners being: Ladies, first, Mrs. M. Robertson; second, Mrs. M. Carter; consolation, Mrs. J. Lamley; gentlemen, first, Mr. J. Brown; second, Mr. M. Lumley; consolation, Mrs. M. Willmontt (acting as gentleman).

HELD DINNER YESTERDAY

The executive of the Victoria Business and Professional Women's Club entertained at dinner at the Empress Hotel yesterday evening in honor of Mrs. Laura Waples McMullen of Montpelier, Vermont, who later gave a lecture at the hotel, and who was the club's guest during her stay in Victoria. Those present at dinner were Miss Margaret Clay, Miss Cameron, Miss Richardson, Miss McLaren, Miss Wigley, Miss Paul, Mrs. E. Maynard, Mrs. H. P. Hodges, Miss Howell and Mrs. Lamport. The table was centred with a bowl of graceful Cynara poppies.

for youthful pep!

Kellogg's PEP Bran Flakes have every reason for being a favorite cereal with people who keep fit.

These *better bran flakes* are full of tasty flavor! They supply all the nourishment of whole wheat. Plus enough bran to help keep you fit and regular. Try them.

BETTER BRAN FLAKES

Kellogg's PEP BRAN FLAKES with some bran in WHEAT

SPECIAL
Prices at the Fair
on
FURNITURE, CHINA AND DRAPERIES
WEILER'S
Established 1862
921 Government Street

VISIT THE
Sol Duc Hot Springs
(Where Your Money Is Taken at Par)
In the Heart of the Olympics
PORT ANGELES, WASHINGTON
Horseback Riding, Hiking, Swimming and Bathing in the Hot Mineral Pools
HOTEL CABINS CAMPING GROUNDS

"ABOVE THE AVERAGE" OPERATORS
WATER WAVING
Long or Bobbed Hair
Firth Brothers
635 FORT STREET
Opp. Times You Just Walk In

SOCIAL, PERSONAL AND HOME INTERESTS

News of the First

FALL COATS

$14.95
$19.75
$25.00
to
$45.00

Coats arriving daily reveal the new season's styles, and the variety in fabrics and furs will make our new Coats most interesting for your selection. Every Coat has been carefully selected, assuring you of the smartest styles and best values. Black and in the leading shades for fall. Full range of sizes and half sizes.

A. K. LOVE Ltd.

708 VIEW STREET PHONE G 5913

Your Baby and Mine

By MYRTLE MEYER ELDRED

BABY CLINGS STUBBORNLY TO BOTTLE

Cup feeding is accomplished most peacefully when it is begun long before the age at which bottles are to be discarded. One year is designated as the milestone beyond which bottles and bottle feedings are taboo. The reason for this is simply that babies of one year are quite capable of drinking all of their milk by cup, and because bottle feeding beyond that time is really in the nature of a habit, and not a need. It differs very little from any type of sucking habit, such as thumb-sucking or the use of the pacifier. The comfort of drawing upon this rubber nipple, rather than any particular necessity for milk from a bottle, keeps baby enslaved to the habit.

CONCERN IS JUSTIFIED

As this habit strengthens the longer it is indulged, the mother is quite right to be disturbed when her baby shows a definite rebellion against drinking liquids by cup. In the interests of peace, though, it is better to start cup feeding at nine months and to be very tactful about its initiation.

Mrs. J. is almost in despair. She writes, "We have a fine baby boy, just past his first birthday, weighs twenty-five pounds and will soon be walking. He eats his cereals and stewed fruits as well as vegetables without difficulty and has always taken practically all of his milk from a bottle. Now I am trying to train him to take it from a cup. I have run up against a real problem for I have tried patiently for over a month and he displays a most exasperating stubborness and flatly refuses all liquids by cup.

DOES NOT WORK

"Most of the articles on this subject say, 'Let him do without it until he is reconciled.' But it does not seem to work with this child. Do you think, Mrs. Eldred, that if I gave up the idea for the time being, in cooler weather he might be more amenable? I don't like to have him go without milk, neither do I want to allow him the bottle. I shall greatly appreciate any helpful suggestions."

Almost all the milk a child needs in a day can be incorporated into his solid foods, leaving very little to be taken by bottle or cup. This is outlined to complete detail in my leaflet called, "Increasing the Child's Consumption of Milk." In addition, the leaflet, "Weaning the Child From Bottle to Cup" indicates the most tactful way to manage that process. The two leaflets will be sent to any reader who encloses a self-addressed, stamped envelope with each request for them.

INTRODUCE CUP GRADUALLY

For two weeks stop offering milk by cup, thus giving baby a chance to forget his antagonism. Then omit one bottle daily, incorporating that milk in the daily menu. The second week omit another bottle. Put a small cupful of milk on baby's tray and offer it at the end of his meal. If he refuses it, take it away.

If you continue this, I think he will become accustomed to doing without the bottle at the end of his regular meals and will be far more hospitable to the cup. Never force it or fuss about it. You know he is not being deprived of enough milk to harm him and it is inadvisable to continue bottle feedings for much longer. If their omission can be gradual, baby will not fuss for them and will accept the new order of feeding.

* * *

To-morrow — "Swollen Lymphatic Glands Should Receive Doctor's Attention."

SISTER MARY'S KITCHEN

By SISTER MARY

BALANCING SUMMER MENUS

No matter how warm the weather may be, there is always the problem of three meals a day, and these meals must be just as complete and well balanced as on the coldest winter day. Substantial vegetable dishes that make a complete meal with the addition of bread and butter, salad and dessert are in high favor as a means toward supplying an adequate and nourishing diet at low cost.

This type of dish can, of course, be used when meat is included in the menu, but, with the hearty vegetable concoction, less meat is required and an array of additional vegetables quite unnecessary.

A hearty vegetable dish usually is made up of two or more vegetables and often has some other material, such as cheese, peanut butter or egg salad. These combinations are finished in the oven and are served from the casserole or baking dish, effecting a worthwhile saving of dishes.

ATTRACTIVE GARNISHES

The following suggestions for garnishing may prove helpful if kept in mind: Sprigs of crisp parsley, sprays of tender watercress, slices of hard cooked eggs, threads of canned pimento, rings of fresh green pepper, cross sections of stuffed olives, spots of paprika, sprinklings of minced parsley, grated raw carrots, chopped salted nuts, grtaeed raw carrots, chopped salted nuts, grated cheese and minced olives. Some of these materials are always at hand.

Both canned and fresh vegetables can be used to advantage, and the very nature of these dishes makes them ideal as a means toward using up leftovers. Macaroni, rice or any cooked cereal can be combined with one or more vegetables. A well seasoned white sauce, plain or with cheese added, often is used to blend the mixture. A good dish ofthis sort uses carrots and cooked macaroni in a rich cheese sauce and the whole is baked twenty minutes in a hot oven.

Another good dish combines cooked lima beans with boiled rice. These are arranged in layers with thinly sliced cheese and milk is poured over the mixture. Only enough milk is used to make the combination pleasantly moist when served. Bake twenty minutes in a hot oven.

Peanut butter is added to thin white sauce which is poured over diced, cooked potatoes arranged in a baking dish. The top is sprinkled with buttered crumbs and the whole is baked for fifteen minutes in a hot oven.

NEEDLEWOMEN GIVEN AWARDS

Prizes Allotted in Women's Section at Willows Fair Yesterday

Arts and Crafts, Furs and Knitting Judging Also Completed

The coveted tickets were attached to the prize-winning entries in the various sections in the women's exhibit at the Willows Fair yesterday afternoon, following the completing of the judging in the various classes. The prize-winners were as follows:

Donated by D. Spencer Ltd., $5 scrip for best collection fancy crochet work.—1, Mrs. M. Mullin; 2, Mrs. R. D. Tait.

Donated by Hudson's Bay Co., $3 scrip for the best embroidery article note entered in any other class—Mrs. E. Toennison.

Professionals

Best collection fancywork—Second prize only, Mrs. E. Tennison.

Amateurs Only

Best collection fancy crochet work.—1, Mrs. A. Dash; 2, Mrs. M. Mullin.

Best collection fancy embroidery work.—1, Mrs. H. Borden; 2, Mrs. R. M. Inglis.

Best collection knitted work.—1, Mrs. Joseph Simpson; 2, Isabella E. Tomes.

Applique work.—1, Ida Heyer; 2, Alma Heyer.

Embroidered doilies.—Second prize only, Miss F. Hook.

Embroidered nightdress.—1, Mrs. A A. Sharland; 2, Mrs. C. Powell.

Embroidered pair pillow slips, white.—1, Mrs. L. Todd; 2, Miss M. E. Gallagher.

Embroidered pair pillow slips, colored.—1, Ima Heyer; 2, Mabel A. Field.

Embroidered teacloth and four servilettes.—1, Mabel A. Field; 2, Mrs. B. Collington.

Embroidered buffet set.—1, Alma Heyer; 2, Mabel A. Field.

Embroidered sofa pillow.—1, Mrs. J. Henrikson; 2, Mrs. Sam Guthrie.

Embroidered table scarf in color.—1, Mrs. B. Collington; 2, Miss A. Johnson.

Embroidered table scarf, white.—1, Mrs. F. Hook; 2, Mrs. R. M. Inglis.

Embroidered luncheon set.—1, Mrs. R. Harvey; 2, Mabel A. Field.

Embroidered child's dress.—1, Sister Gertrude; 2, Mrs. D. E. Mascall.

Embroidered baby's layette.—Second prize only, Mrs. Ella Thomas.

Embroidery cutwork.—1, Mrs. M. E. Gallagher; 3, Mrs. L. Tsmtillos.

Embroidery in silk.—1, Miss M. E. Gallagher; 2, Mrs. Millie F. Floss.

Embroidered centrepiece—1, Mrs. R. M. Inglis; 2, Mrs. H. M. Duke.

Embroidered towel.—1, Mrs. R. M. Inglis; 2, Mabel A. Field.

Embroidered apron.—1, Mrs. L. Todd; 2, Mrs. Sam Guthrie.

Smocking.—1, Mrs. E. A. Farmer; 2, Mrs. D. E. Mascall.

Boudoir pillow.—1, Mrs K Harvey; 2, Isabella E. Tomes.

LACES AND CROCHET

New idea in crochet.—Second prize only, Mrs. E. A. Haggen.

Crochet lace.—1, Mrs. A. Adams; 2, Mrs. J. E. Hunter.

Knitted lace.—1, Mrs. G. Pocock; 2, Mrs. W. Nicholls.

Teacloth, crocheted lace.—1, Mrs. E M. Mattock; 2, Mrs. H. J. Langdon.

Teacloth, knitted lace—1, Mrs. G. Pocock; 2, Mrs. A. E. Clark.

Tatting.—1, Miss H. T. Riley; 2, Miss J. R. Sand.

Netting.—Special prize, Sister Gertrude.

Pair pillow slips, crocheted lace.—1, Mrs. A. Norris; 2, Mrs. Mitchell.

Pair towels, crocheted lace.—1, Mrs. J. E. Hunter; 2, Mrs. M. Mullin.

Crochet, best collection useful articles.—1, Alma Heyer; 2, Mrs. A. Norris.

Crochet dollies.—1, Mrs. J. E. Hunter; 2, Mrs. Mitchell.

Crochet bedspread. — 1, Mrs. S Mitchell; 2, Mrs. J. Turnbull.

Knitted bedspread.—Second prize only, Mrs. N. McGillivray.

Crochet baby's jacket in silk.—Second prize only, Mrs. L. Todd.

Knitted baby's jacket in silk.—Mrs. L. Todd.

Crochet lace filet.—1, M. Harbord; 2, Mrs. A. Norris.

Hand-made lace point.—1, Mrs. M. C. de Salis; 2, Mrs. C. Rutherford.

Hand-made lace Irish crochet.—1, Mrs. J. N. Staveley; 2, Miss E. S. McClure.

Knitting and Crochet in Canadian Wool

Crochet baby's jacket.—1, Mrs. Haggen; 2, Mrs. Morey.

Knitted baby's jacket.—1, Mrs. L. Todd; 2, Mrs. J. Simpson.

Crochet sweater or pullover.—1, Mrs. Vance; 2, Miss C. Arnall.

Knitted sweater or pullover, plain.—1 Mrs. L. Todd; 2, Mrs. A. Hanson.

Knitted sweater or pullover, Fairisle pattern.—1, Miss Joan Jamieson; 2, Mrs. S. Rabson.

Man's sleeveless wool sweater.—1, Mrs. Sucking; 2, Mrs. Mullin.

Bed jacket, knitted.—1, Mrs. J. Anderson; 2, Miss Joan Jamieson.

Knitted slippers.—1, Mrs. J. Anderson; 2, Mrs. A. S. Anderson.

Crochet slippers.—1, Mrs. P. S. Morey; 2, Mrs. R. Harvey.

Socks or stockings.—1, Mrs. P. S. 2, Mrs. N. McGillivray.

Golf stockings.—1, Mrs. J. M. Bird, 2, Mrs. N. McGillivray.

Scarf, hand-knitted.—1, Mrs. L. Todd; 2, Mrs. J. Simpson.

Child's jumper and knickers.—1, Mrs. L. Todd; 2, Mrs. J. Simpson.

Child's dress.—1, Mrs. L. Todd; 2, Mrs. J. Simpson.

Knitted wool gloves or mittens.—1, Mrs. L. Todd; 2, Mrs. J. M. Bird.

Wool embroidery.—1, Inez D. Green; 2 Mrs. S. Robson.

Baby's knitted wool bonnet.—1, Mrs. L. Todd; 2, Mrs. J. S. Simpson.

Baby's crochet wool bonnet.—1, Mrs. J. Watson; 2, Mrs. R. R. Barr.

Rug for baby carriage, knitted.—1, Miss C. H. Wilson; 2, Mrs. J. Simpson.

British Columbia Wool

White wool spun, half inch.—1, Mrs. M. E. McVicker; 2, Mrs. A. E. Clarke.

Sock wool mixture, half-inch—2, Mrs. M. E McVicker.

Wool socks.—1, Mrs. S. Robson; 2 Mrs. M. Robertson.

Angora rabbit wool, hand-spun, quarter inch.—2, Mrs. E. Simmonds.

Wool comforter.—1, Mrs. J. Savident; 2, Mrs. E. Simmonds.

PLAIN NEEDLEWORK

Handkerchief, hemstitched.—1, Mrs. L. Tsintilos; 2, Mrs. J. Sarsiat.

Collection, not less than four pieces.—1, Mrs. R. M. Inglis; 2, Mrs. R. Haggen.

Summer wash frock.—1, Mrs. D. E. Mascall; 2, Mrs. J. Sarsiat.

Best working apron.—1, Mrs. J. M. Bird; 2, Mrs. G. Willerton.

Best shopping bag, utility.—1, Mrs. R. Harvey; 2, Jeanette Franklin.

Best shopping bag, fancy.—1, Mrs Frank Alley; 2, Mrs. R. Harvey.

Step-ins, hand-made.—1, Miss S. Lefebre; 2, Helen Peden.

Lady's pyjamas.—2, Helen Peden.

Kimona negligee.—1, Helen Peden.

Costume slip.—Mrs. W. Mullin; 2, Helen Peden.

THRIFT CLASS

Child's coat.—1, Mrs. E. Cowlin; 2, Mrs. W. G. De Rousie.

Boy's pants.—1, Sybil McKinnon; 2, Mrs. E. Cowlin.

Best dress.—1, Mrs. D. E. Mascall; 2, Mrs. W. G. De Rousie.

Best article made from flour sacks.—1, A. Edwards; 2, Mrs. R. Harvey.

Best article made from stockings.—1 Mrs. R. Harvey; 2, Lillian Hogarth.

Best bath toy made from inner tube.—1, Mrs. E. J. Burt; 2, Mrs. R. Harvey

QUILTS AND RUGS

Hand-made quilt pieced in cotton.—1, Hilda Napier; 2, Mrs. Skinner.

Hand-made quilt pieced in silk.—1, Mrs. W. Mullin; 2, Mrs. De Rousie.

Hand-made quilt, showing the best quilting.—1, Mrs. N. McGillivray; 2, Mrs. Skinner.

Hand-made rug, hooked.—1, Mrs. J. McGillivray; 2, Mrs. M. J. Brown.

Hand-made rug, braided.—1, Mrs. Bradshaw; 2, Mrs. G. McKay.

Hand-made rug, woven. — Mrs. M. J. Brown.

Hand-made rug, hooked.—1, Mrs. J. W. Dilworth; 2, Mrs. W. Edwards.

Afghan knitted.—, Mrs. F. J. Hudson; 2, Mrs. E. Simmonds.

Afghan crocheted. — 1, Mrs. M. O'Brian; 2, Mrs. J. Murkar.

Afghan cushion, knitted.—1, Mrs. A. Eunson; 2, Miss Freda Read.

Afghan cushion crocheted.—1, Mrs. M. Ferguson; 2, Mrs. N. F. Tickle.

B.C. FUR EXHIBIT

Fur trimming.—1, Mrs. J. R. Marwick; 2, Mrs. Jane French.

Ladies' three-piece trimming set.—1, Mrs. Jane French; 2, Mrs. E. Simmonds.

Ladies' slippers.—1, Mrs. E. Simmonds; 2, Mrs. F. P. Boucher.

Ladies' choker.—1, Mrs. Boucher; 2, Mrs. J. French.

Handbag.—1, Mrs. Boucher; 2, Mrs. French.

Driving gloves.—Mrs. French.

Ladies' fur coat.—1, Mrs. Marwick; 2, Mrs. French.

Gentlemen's slippers. — Mrs. Simmonds.

Gent's driving gloves.—Mrs. French.

Child's three-piece trimming set.—1, Mrs. Marwick; 2, Mrs. Boucher.

Child's fur coat.—1, Mrs. Marwick; 2, Mrs. French.

Baby buggy rug.—1, Miss J. Boucher; 2, Mrs. Marwick.

Child's fur slippers.—1, Mrs. Marwick; 2, Mrs. E. Simmonds.

Motor rug.—1, Mrs. E. Simmonds; 2, Mrs. F. P. Boucher.

Tanned rabbit skin.—1, Mrs. French; 2, Miss J. Boucher.

Any other domestic variety, tanned skin.—1, Mrs. Boucher; 2, Mrs. Simmonds.

Skins of Wild Animals Native to B.C.

Tanned skin, small.—1, Mrs. French; 2, Mrs. E. Simmonds.

Tanned skin, medium.—1, Mrs. J. N. Staveley; 2, Mrs. Boucher.

Tanned skin, large.—1, Mrs. French, 2, Mrs. Boucher.

Best article made from one or more skins.—1, Mrs. Simmonds; 2, Mrs. French.

ARTS AND CRAFTS

Wax collection.—1, Mrs. F. Maxam; 2, Mrs. R. Leeman.

Paper collection.—1, Miss L. M. Darling; 2, Miss Holmes.

Paper flowers.—1, Miss L. M. Darling; 2, D. Wheeler.

Tray, made up with glass.—1, Mrs. R. Harvey; 2, Mrs. R. Leeman.

Rubber flowers.—1, Mrs. Black; 2, Mrs. R. Harvey.

Silk flowers.—1, Mrs. R. Harvey; 2, Miss R. Haggen.

Paintex handkerchief.—1, Miss S. Bentham.

Paintex scarf.—1, Miss . Bentham; 2, Mrs. Austin.

Needlepoint bag.—Mrs. E. A. Haggen.

Bead work.—1, Mrs. P. Riddle; 2, Mrs. Harvey.

Sofa pillow, hand-painted.—Mrs. M Tribbey.

Lamp shade.—1, Ida C. Heyer; 2, Mrs L. Larsen.

Raffia work.—1, Miss R. Haggen; 2, Ruth Ashton.

Wool picture.—1, Mrs. V. C. Tumberley; 2, Flo Miller.

Best dressed boudoir doll.—1, Mrs. Mascall; 2, Mrs. Harvey.

Substitutes for Silver

Copper and chromium are replacing silver at the luncheon and dinner table in many cases. Chromium does not tarnish, which makes it highly acceptable in homes where there is not much time for silver polishing.

Judging Corn

In buying corn, make sure that the husks are dry and green, and there are no wrinkles in the ears. These are signs that it has been picked just a short time before.

AUNT HET

BY ROBERT QUILLEN

"I used to cry a right smart as long as Pa sympathized, but he got so he'd walk out on me an' I kind o' lost interest myself."

(Copyright 1932 Publishers Syndicate)

"G. O. M." of Music Has Birthday

Canadian Press

London, Aug. 24.—"The Grand Old Man of Music" celebrated his eighty-fifth birthday Monday. Sir Alexander Mackenzie is one of the few men who can look back to intimate acquaintance with Liszt, whom he first met in Germany. He was born in Edinburgh and educated at Sondershausen, Germany, and the Royal Academy of Music, London. He is a member of the Royal Swedish Academy and has had honors conferred on him by other European musical institutions. Sir Alexander is a violinist and teacher of music and a conductor of European fame, besides being a celebrated composer. For many years he was principal of the Royal Academy of Music.

He wts a mere lad when he met the famous composer Liszt, while playing second violin in the Ducal Orchestra at Sonderhausen, where the great composer used to bring over new works from Weimar for trial performances. Liszt took a personal interest in the young and promising Scot. A friendship grew up between them which lasted until Liszt's death.

Sir Alexander was knighted by Queen Victoria in 1895, and in 1922 received the Knight Commandership of the Royal Victorian Order.

He is famous for his wit. Once when he was rehearsing an opera and a singer displayed erratic ideas of time and rhythm he pleaded gently: "Please do remember that you are singing to an orchestra, not an elastic band."

ADVENTURED IN MANY PLACES

Elinor Mordaunt in Travel Book Describes Experiences in Central America

Canadian Press

London, Aug. 24.—In her book of travel written "Purely for Pleasure," according to its title, Elinor Mordaunt tells of ascending 8,000 feet above Kenya and shivering in the "iced champagne" air, listening to the prowling beasts outside the open windows. A change: She enters that raw commercial town in Texas where each room in the hotel has its own bath and telephone and a notice on the wall saying "Gentlemen are requested not to wipe their boots on the face towels, or lie on the bed in their spurs."

She describes a memorable drive by night up the Mexican mountains, crawling higher and higher until "we seem to be passing through the air, on the edge of a clear dark indigo-blue sky, thick with stars, while the cushions of the car and my own coat are covered with fireflies, like stray starlets," with its sequel of pistol-shots and murder that kept an exhausted woman from sleeping.

She visited a snake farm set within the edge of the steaming forest, in Central America, where venom is "milked" out of the snakes, sealed up in test-tubes and sent to New York to be dried and used as a serum. This particular traveler does not give a fig for beasts and bandits; she has sometimes been temporarily downed by heat and dirt and food poisoning and bites of horrifying, if less than deadly, insects. Never for long enough to turn her back into an ordinary tourist willing to scurry into a change of plans when discomfort threatens. She confesses herself "drawn by a name," generally strange and out-of-the-way names; and the worst and most-hated sensation that she ever has to face is the feeling of loneliness that is the fate of all who are free enough to roam the world.

PORTUGAL AND ITS BEDS

Another travel book of interest just out is "My Tour in Portugal," by Lady Russell. Anyone liking comfortable beds should not go there, for the author says:

"Springs and soft pillows are almost non-existent. The Portuguese are obdurate in this respect, affirming very truly that hard beds are good for the health. Yet even in this matter of pillows the old order is changing and the roads and hotels are improving. The food is excellent. One may dislike oil and vinegar, stockfish and garlic; but there is always abundance of fruit, vegetables, wine, chickens, eggs and fish; the beef is good; and in some parts good milk and good butter are to be had.

Ignorance of Portuguese, although it may diminish the traveler's pleasure, is not a fatal obstacle. A few words of French, or even of Latin, and the obliging goodwill of the Portuguese, peasants and educated alike, will supply all deficiencies. Lady Russell went to Portugal knowing not two words of the language; yet she penetrated far and saw and learnt much of the country.

Taking her own time by the way, the author was able to examine the intricate carving on the yokes of the oxen and the almost equally intricate regional dress and ornaments of the women of Minho. She watched the grapes being trampled into wine at night by forty men in three rows, to a rhythmic monotonous chant, till the juice flowed and fiddles struck up, since the trampling must now be succeeded by the quicker motions of the dance, to prevent the liquefied mass from setting.

TO BUY SHOES FOR PUPILS

Canadian Press

Vancouver, Aug. 24.—Vancouver school employees who are providing money to purchase a quantity of shoes for school children from the homes of unemployed will be asked to arrange for buying the footwear.

This was decided by the city council yesterday after aldermen had examined prices of shoes submitted by the purchasing agent.

The central relief committee of the Vancouver school board employees has agreed to provide $2,000 for shoes, with the possibility of giving more money when the schools reopen and teachers can be consulted. The committee has a fund of about $15,000, representing the day's pay a month the teachers gave in January and February, in common with other civic employees, for relief purposes. The shoes will be fitted by the school nursing department.

EXHIBIT MANY FINE BLOOMS

Brilliant Color Effects in Main Building at Provincial Fair

Beautiful blooms in the Main Building at the Provincial Exhibition grounds offer a brilliant color effect. As usual the fair exhibits testify to the superiority of Victoria and Island flowers and G. Robinson, the judge, has made many complimentary remarks. The best display of outdoor-grown flowers and foliage was again entered by the Victoria Horticultural Society.

The results follow:

Section 1—Plants

Begonia, rev.—1, Wm. Davenport; 2, Elsa Fagerberg.

Begonia, tuberous—1, F. Hinksman; 2, Albert Smith.

Geranium, single—1, A. D. Miles; 2, J. S. Cunningham.

Geranium, double—1, J. S. Cunningham; 2, John Naysmith.

Ferns, collection—1, F. Wiper; 2, F. Hinksman.

Fern, specimen—1, Mrs. B. C. Combe; 2, Miss E. M. Watson.

Specimen, foliage plant — 1, Wm. Davenport; 2, Mrs. W. R. Yule.

Chrysanthemums, three in pots—1, Mrs. A. R. Harness; 2, Mrs. John Bruce.

Chrysanthemum, specimen in pot or tub—1, Mrs. A. R. Harness; 2, Mrs. John Bruce.

Specimen plant in flower—1, Geo. Little; 2, G. W. Ilott.

Hanging basket—1, F. Hinksman; 2, Geo. Attwood.

Window box, three feet long—1, Geo. Attwood; 2, John Naysmith.

Section 2—Cut Flowers

Basket of mixed flowers—1, Mrs. S. C. Howell; 2, Angus McKay; 3, A. M. Scott.

Bouquet, buttonhole, gentleman—1, Mrs. A. Green; 2, Elsa Fagerberg.

Bouquet, hand—1, Mrs. J. A. Hibberson; 2, Mrs. V. Harrington.

Bouquet, spray—1, Mrs. A. Green; 2, Elsa Fagerberg.

Pansies—1, T. Astley; 2, R. A. Nicholson.

Violas—1, Angus McKay; 2, R. A. Nicholson.

Roses—1, H. O. Simpson; 2, R. A. Nicholson.

Bowl of roses—1, R. A. Nicholson; 2, H. O. Simpson.

Annuals, collection—1, J. McRoberts; 2, J. Self; 3, Mrs. E. C. Mayers.

Perennials—1, Angus McKay; 2, Mrs. E. C. Mayers; 3, Miss A. R. Harness.

Sweet peas, twelve varieties—1, J. A. Hibberson; 2, Miss Atwood.

Sweet peas, eight varieties—1, J. A. Hibberson; 2, Miss Atwood.

Sweet peas, six varieties — 1, J. A. Hibberson; 2, Mrs. W. E. A. Barclay.

Bunch sweet peas—1, J. A. Hibberson; 2, F. T. Rawlins.

Pentstemon—1, Mrs. E. C. Mayers; 2, Miss A. R. Harness; 3, John Naysmith.

Phlox Drummondi — 1, Mrs. E. C. Mayers; 2, J. McRoberts.

Phlox, perennial—1, G. W. Ilott; 2, Angus McKay.

Phlox, perennial, three stems — 1, G. W. Ilott; 2, Thos. Deveson.

Verbenas, twelve blooms—1, G. W. Ilott; 2, Mrs. A. R. Harness.

Section 3

Gladioli, large flowered — 1, J. L. Cambrey; 2, Melville Mayhew; 3, J. McRoberts.

Gladioli, primulinus—1, A. M. Scott; 2, Angus McKay; 3, D. C. Diespecker.

Gladioli, three varieties—1, J. McRoberts; 2, J. L. Cambrey.

Basket gladioli—1, Mrs. G. C. Howell; 2, J. L. Cambrey.

Vase of Marguerite carnations—1, F. T. Rawlins; 2, G. W. Ilott.

Vase of border carnations—1, S. W. Raven; 2, John Naysmith.

Asters—1, James Andrews; 2, Mrs. John Bruce.

Vase of asters—1, James Andrews; 2, W. L. Sea; 3, Miss M. Pilmer.

Vase of asters, six blooms—1, James Andrews; 2, W. L. Sea; 3, Mrs. J. Bruce.

Stocks, six blooms, three colors—1, John Naysmith; 2, G. W. Ilott.

Vase of salpiglossis—1, A. M. Scott; 2, Mrs. A. R. Harness; 3, F. T. Rawlins.

Antirrhinum—1, John Naysmith; 2, A. A. Sharland; 3, F. T. Rawlins.

Cosmos—1, J. R. Jones; 2, Mrs. A. R. Harness.

Annual scabiosa—1, J. McRoberts; 2, A. M. Scott.

Sweet Sultan—1, Melville Mayhew; 2, Mrs. E. C. Mayers; 3, F. W. Raven.

Lilies—1, Angus McKay; 2, J. Naysmith.

African marigolds — 1, J. Naysmith; 2, W. F. Salsbury.

French marigolds—1, J. Naysmith; 2, W. F. Salsbury.

Table decoration—1, Grace Carlyon; 2, R. A. Nicholson; 3, Mrs. E. J. Burtt; 4, Mrs. V. Harrington.

Best display of outdoor-grown flowers and foliage—1, J. A. Hibberson; 2, Evan Jones; 3, H. R. Parker.

Best display outdoor-grown flowers and foliage, open to gardening societies, women's institutes, etc.—1, Victoria Horticultural Society; 2, Victoria Women's Institute; 3, Daughters of England.

Best collection annual flower seeds—1, J. H. Robinson; 2, Miss M. Holyoake.

Best collection perennial flower seeds—1, J. H. Robinson; 2, Mrs. E. C. Mayers.

Best collection sweet pea seed — 1, P. T. Tapscott; 3, Wm. Davenport.

Delphiniums—1, J. A. Hibberson; 2, Mrs. E. W. Darcus.

Basket of Michaelmas daisies—1, G. W. Ilott; 2, A. M. Scott.

Chrysanthemums, three varieties—1, S. W. Raven; 2, Mrs. A. R. Harness.

Vase of chrysanthemums—1, S. W. Raven; 2, Mrs. A. R. Harness; 3, Mrs. J. Bruce.

Vase of montbretia—1, Angus McKay; 2, G. W. Ilott.

AWARDS OF MERIT

Brown's Victoria Nurseries Limited—display of dahlias.

James' Canadian Seeds Limited—display of seeds.

R. M. Palmer—display of gladioli.

C. S. McTavish—display of gladioli.

Elder's Capitol Dahlias—display of dahlias.

Layritz Nurseries Limited—display of shrubs.

Victoria City Parks Department—display of flowers.

Fall Coats

We are ready to dye your Autumn Coat and give it the latest most fashionable shade. Perhaps you have an Autumn Coat which, having seen service, dose not look its best. It is not necessary for you to discard it, nor need you buy a new one. Let us dye it and return it in a new hue that will delight you. Phone us to call for your coat.

Garden 8166

New Method Dry-Cleaners

No one Appreciates it more than Baby does

Two Free Booklets for You

To learn all about this good milk write for "Contented Babies" and the Carnation Cook Book—two very interesting booklets. Address Carnation Co., Limited, 134 Abbott St., Vancouver.

THINK! Carnation is fine, natural milk, safeguarded at the source. It has *every* nutritional quality of the best bottled milk—*plus* the priceless advantage of *super-digestibility!* Not only dependably rich in vitamins, but also easier to digest than raw, boiled or pasteurized milk. What a wonderful food for *your* baby . . . . endorsed by many foremost specialists not just for healthy babies but for babies unable to digest milk in any other form.

The Milk of Many Uses

Carnation is super-digestible because it is heat-treated and because homogenization makes the cream globules one thousand times as tiny and evenly distributes them through the milk. So for cooking, Carnation is *super-smooth*, improving the texture and consistency of milk dishes besides adding richness and flavour. Use Carnation in cream soups, sauces, custards, cocoa, ice cream, candy. Enjoy its creamy double-richness—and economy—with coffee, fruits or cereals.

Carnation Milk

"From Contented Cows"

MILK FROM CANADIAN COWS, PACKED IN CANADA IN CANADIAN-MADE CANS AND CASES

SOCIAL, PERSONAL AND HOME INTERESTS

for LOVE or MONEY

by H.W. CORLEY

©1932 BY NEA SERVICE INC.

CHAPTER VI

Steve had pressed the bell three times, paused, and then twice more. His old signal. He sat in the lean, low-swung car, gloved fingers drumming softly. His eyes were intent on the dark, dingy little entrance of the apartment house.

He had not parked immediately in front of the door. Mrs. Casey's window commanded too fine a view of the entrance. Too fine a view of "that Wop, Steve in a big car, sitting there for all the wurrld like a swell."

There was a dim light in the hall. The door opened, closed softly and swiftly. Steve could see the narrowing crack of light vanish above someone's head. Only Mona's hair could gleam with such a halo! He must learn to call her Mona now.

As she came into view, the glow of the street light touching her gently, he almost gasped. This childhood pal of his was beautiful! She was more than that. The girl who came toward him was regal, her head smartly smooth, her high fur collar white as drifted snow, her carriage gracious.

Mona, moving toward him in that silent street, might have been a young queen. "Get out of sight and earshot," she whispered when Steve was about to swing out of his seat to assist her. She climbed swiftly in beside him.

"Now drive like the fiend you are and let's cheat the Caseys! I'm planning to tell you what I think of a young man who sends articles of attire to his young women friends."

The car glided forward but Steve's eyes were on Mona. He approved of her. Three years before she would have said "gentlemen" and "lady friends."

"Well, you liked them, didn't you?" Steve asked. "You looked like a million dollars as you came through that door. Steve," I says to myself, 'is it Gloria Swanson? No. It's only that homely Morin girl!'"

Mona laughed in spite of herself. It had occured to her that since she was wearing the gown Steve had sent she could hardly be harsh with him. She should have sent them back with a reproving note.

"I feel like a million," she acknowledged. "Maybe I looked it, but the door didn't, Steve. Nothing like it. And I belong behind that door. I'm only playing Cinderella to-night because—well, because I thought it would please you."

"It does please me," returned Steve sincerely.

"It so happened," Mona went on precisely as though he had not spoken, "that Mother had sent my one and only evening gown to Alice. She married Jim Halliday, you know, and lives up in the Dyckman section. I wore these because I had to, but they'll go back to-morrow."

"After you've worn them?" Steve asked, a twinkle in his eye, yet with mock severity.

* * *

Mona smiled serenely. "You should see the prayer books and theatre programmes we've pulled out of 'unworn' returns at Pilgrim's," she averred.

Steve did not reply immediately. Then he laid a gloved hand over her own and spoke softly.

"Listen, Hon. Remember the Christmases when all I gave you was a candy box with holly on it or some ten cent store perfume? Well, those days are over and I'm making up for it. To-day (he could not quite keep pride out of his voice) those duds you're wearing don't mean any more to me than the pound of candy did in other days.

"But it's the spirit of the thing, the spirit behind the box of candy, Steve. It isn't the cost."

"Okay. Then it's the spirit behind that handful of clothes and not their value. So that's that!"

It was not that at all, but Mona decided on silence. She'd take the clothes back to-morrow and with Lottie's help see that they were received.

"I knew you'd feel—well, just right—in any rig Pilgrim picked for you. We almost had every dress in the place on the model before I found just the right one!"

"You went yourself, Steve? Did you see Lottie?"

But Lottie had not been in evidence. Probably she was resting up for to-night's date. Frequently Lottie strained her long connection with Pilgrim's to what Mona thought must be near the breaking point.

It was just as well that Steve hadn't seen her. Lottie had liked Steve even when he was penniless. Now that he was apparently wealthy she might make a play for him. Mona thought, smiling a little, that nothing would endear Steve to her quite so much as Lottie's making that play.

A shaft of jealously shot through her and she laughed again. Jealous! Did that mean she was falling for old Steve and abandoning her plan to marry a man of wealth and position? Someone like Barry Townsend?

They were moving through the park now, driving slowly, and Mona enjoyed it. Too often she had walked (for lack of carfare), through the same park. It was luxury indeed to ride thus in costly furs, beside a handsome young man in such a car!

"I want to take you where we can have dinner and dance. I want to take you to the best night club in town. I'm so sick of loneliness and heat I can't see straight. I—"

"New York is full of girls, Steve," Mona tried to make her voice discouraging.

"It's not full of girls like you!"

* * *

Suddenly he put his arm about her—they were in a deserted section of the park—and drew her to him. He kissed her, kissed her again and again.

"When I think of you working so hard, and that brother of yours not helping—" Steve's voice was trembling. "Lord, Min, I've been making money! Let me stand behind you if you need me. It must be tough going, Min, lots of times. Most of the time!"

Mona thought of the rent, the insurance, her father's small fee at the hospital, the quarters Bud borrowed and the bills handed every Saturday to Ma who stretched them somehow to last through the week. She thought of days when she had gone without lunch, pretending she had gained two pounds the week before and was fasting to keep slim.

Then she thought of the ermine cloak she was wearing. She thought of what Mrs. Casey would say to Mrs. Callahan if she caught sight of it. And she thought of Steve's kisses.

She could not admit—even to herself—that she had wanted Steve to kiss her. No, she had merely endured those caresses. Steve's sincerity was unmistakable. It would have been cheap to take offense. He was her childhood friend and, as in the old days he had brought her apples or oranges, now he was sharing his good fortune with her. Still it wasn't to be thought that this could lead to anything more serious. She wouldn't spoil his evening by telling him that now, though.

Steve's eyes were fastened on the strip of asphalt ahead, the glittering panorama of the city, the pyramids of lighted dots reaching into the sky. The car swerved, veered again, and plunged down another highway toward Columbus Circle.

* * *

Dexterously Steve swung the car between a pile of cobble stones and a rope hung with red lights. Then Broadway, gloomy in the automobile section but bright and garish in the lower forties.

He said, "I am going to take you to the Halcyon Club."

Mona knew the Halcyon Club. It had opened recently and was at the moment one of New York's most advertised supper clubs. The music was the best, the dance floor excellent, and the food (incredible for a night club!) appetizing.

They left the car in the shadows of the side street into which Steve had guided it and walked the few yards to the supper club door. The doorman recognized Steve and answered his greeting effusively, springing to hold the swinging doors apart.

Mona and Steve walked down thickly carpeted steps into the tiny foyer lined with mirrors. Then through swinging doors toward the insinuating murmurs of the orchestra.

It was easy to see that Steve was delighted to be able to bring Mona here. The admiring glances of the men they passed, the speculative, envious glances of the women were no new experience for Mona, but they gratified her escort.

Their table was near the space cleared for dancing. Mona tossed the priceless cloak from her shoulders and emerged like a sea nymph in her sea green frock.

"Like it?" asked Mona boldly as Steve's eyes registered the answer to her query. She went on, "Little thing I picked up this afternoon. Picked up in my room where it had no—business—to—be!"

She emphasized the last four words with little stabs of her fingers in the air. She was flirting with him! It was safe enough here where he could not kiss her again.

Steve's eyes, however, turned away and searched the room speculatively. "I'm expecting my partner," he explained. Steve stopped short.

"Great guns, look who's here!" he exclaimed.

CHAPTER VII

Bud Moran slid through the door of Buck Harkins' private office at the Halcyon Club. He closed the door softly and leaned against it, his eyes traveling quickly over the room.

Buck, wearing full evening dress, bent over a cigarette-scarred desk, his round face perspiring beneath the hanging electric light. The green shade bathed him in a sickly hue. He looked up inquiringly, then applied himself to his task again in silence.

"Well, Kid," he said at length, "How's tricks?"

Buck's expert eye surveyed Bud for a brief instant, noting the boy's perturbation. "What's wrong, Kid? Somebody take your stick of candy?"

Bud threw out his hands with a gesture of irritation. "I seen my sister out front, Buck."

"Sister?" Buck Harkins' voice dropped to a purr. "Well, lots of folks' sisters are out front to-night, Kid. We're doing a fine business. Fine! What's wrong with that, Kid?"

Again Bud made the gesture of futility.

The older man motioned him to a chair and with a sudden slump the boy sat down. He drew a package of cigarettes from his pocket and lighted one. Buck watched with amusement. So young and so much to learn! But excellent material for the gang's purposes.

"She didn't trail you, did she?" Buck asked seriously as if this were the one calamity that could befall his gang. "Your sister got here first, didn't she? Well, what are you kicking about? Maybe she didn't even spot you."

"She saw me all right! But I had the door half open, see? I couldn't turn back!"

"No," responded Buck significantly. "You couldn't turn back. Not now, Kid! But cheer up—she can't hurt you."

Bud lifted his feet to the sill of the window, set there apparently for uniformity in architecture rather than the amount of sun and air that might enter, and began to blow smoke rings. There was a nonchalance in his manner which he did not feel.

The older man rose from his seat, went to the opening through which he could observe the crowded supper club and for a moment was lost in the glamour of the throng outside. Then he waddled back to his desk, rubbing his hands together.

(To be continued).

Horoscope

THURSDAY, AUGUST 25, 1932

Benefic aspects are dominant in the planetary government for this day, according to astrology. "It is an auspicious sway for sports of various sorts.

In the early morning hours constructive efforts should be pushed. Building of business in any line is well directed.

Again the merchant with small capital is to benefit, and the stars encourage modest beginning in many vocations.

Architects and contractors should profit under this rule of the stars, which presages many large projects that entail original and unusual planning.

While this configuration continues workers may be less favored than those who direct them. The stars encourage effort on the part of heads of business.

Politics may present new problems, astrologers prophesy, because of some movement on the part of farmers or factory employees.

Surprising developments in the national campaign are indicated by the stars. Women are to accomplish much in organization, but little in leadership, it is predicted.

This is read as an auspicious day for women to entertain at informal parties. The simple life is to be fashionable, even though it may entail hidden extravagance.

There is a good sign for the first performances of new plays and for those who appear in them.

Mining continues under a rule of the stars promising for silver as well as gold prospects, astrologers declare.

This is read as an auspicious day for the signing of leases or agreements. It is favorable to planning or to forming new alliances.

Persons whose birthdate it is have the augury of a year of good fortune in which the younger members of the family play a part.

Children born on this day probably will be studious, serious and able to turn to good account whatever opportunities come to them.

Francis Bret Harte, noted United States author, was born on this day, 1839. Others who have celebrated it as a birthday include Allan Pinkerton, 1819, head of a detective agency; Constant Troyen, 1801, famous detective agency, and Constant Troyan, 1801, famous French landscape painter.

SAYS SALT MAY DETERMINE SEX

Interesting Reports Presented at International Eugenics Congress in New York

New York, Aug. 24—A discovery that salt may partly determine the sex of children, new methods of birth control and new reasons why some couples are childless were reported to the third international congress on eugenics yesterday.

The salt discovery was said by its author, Agnes Bluhm of Germany, to be only one of seemingly numerous sex-determining factors in human beings. She increased the number of female mice by use of sodium, the base of table salt. The salt changed body alkalinity balance, and this change affected sex.

She pointed to experiments by other scientists upon human beings to show the alkalinity change resulting from use of salt may be different in different races, species and even among individuals. Hence salt or other chemicals might tend toward male births in one family and females in another.

The new birth controls are secretions of the endocrine, or ductless glands. One is the anterior pituitary gland near the base of the brain. It produces temporary sterility. Proteins from some other glands have a similar effect. These studies were reported by Michael F. Gueyer of the department of zoology, University of Wisconsin.

These endocrine glands play a considerable role in causing the childlessness of some couples, according to Dr. Allan W. Row and associates of Evans Memorial Hospital, Boston.

HEADACHES HEREDITARY

Even headaches and hay fever are partly hereditary. This was reported in a paper by M. H. Richards, M.D., and R. M. Balyeat, M.D., of Oklahoma City. Although the type of headache named migraine is more common among women than men, they stated, hereditary studies show that a man can inherit it either from his father or his mother.

The susceptibility to hay fever may be transmitted by a hay fever immune parent to "several or all of his or her children." In such cases the parent passes hay fever sensitivity along from some ancestor.

The possibility of immunizing race or a nation to many virulent diseases by marriages of generation after generation of persons showing high resistance to those ills was discussed by Clarence G. Campbell, president of the Eugenics Research Association of New York.

He illustrated with the Mayans of Central America. Recently it has been discovered that they are so highly immune to the most widespread blood infection of modern times that they recover from it "spontaneously without ill effects."

BRUNETTES AND INFANTILE PARALYSIS

He quoted Dr. George Draper as saying that infantile paralysis affects more frequently children who are brunette, have mongolid eyes, deeply pigmented skins, wide faces with widely separated eyes, irregular teeth and certain indocrine deficiencies.

A possible explanation in heredity of the "sudden fall of Greece, Rome and other dominant empires and civilizations" was suggested by Dr. C. C. Hurst of Cambridge, England.

This heredity is a "fifth grade" type of intelligence, the cause of which Dr. Hurst says he has identified as probably proceeding from "N Genes" which are transmitted from parent to child and fix hereditary characteristics.

These "N Genes," Dr. Hurst said, dominate the individuals constituting a great majority of an ordinary population. He thinks a sudden influx of such genes through marriage contributed to the fall of former empires.

MANY ATTENDED FAREWELL PARTY

To bid farewell to Mr. and Mrs. William T. Dixon and family, who leave to-day for England, a well attended social was held on Monday evening at the home of Mrs. P. N. Welch, president of the Langford Women's Institute. Herbert Merry played piano selections, Mrs. F. H. Staverman sang, and Hamish Bullen gave a recitation. On behalf of the institute Mrs. Welch expressed regret all felt at losing Mrs. Dixon, and presented her with a book by Pauline Johnson as a souvenir of Canada W. T. Dixon was given a book on behalf of the community.

Mrs. H. A. Hincks, president of St. Matthew's Guild, spoke of the help given by Mrs. Dixon, and on behalf of the guild gave her a handsomely worked lunch set. Mrs. D. B. F. Bullen paid a glowing tribute to Mr. Dixon's work in connection with the Esquimalt Rural Nursing Service, and as trustee and secretary of the school board Miss Mollie Dixon was the recipient of a large box of chocolates, and Capt. R. J. Wagner spoke of the valued work Tom Dixon had given as leader of the Lion Scout Patrol. He presented him with a letter of recommendation for use in scout work in England. Refreshments were served, with Mrs. Dan Malcolm presiding over the coffee urn, and Mrs. D. B. F. Bullen pouring tea. Every guest wrote in an autograph book as a memento, and singing of "For They Are Jolly Good Fellows" concluded the evening: Those present were: Mr. and Mrs. H. Merry, Mr. and Mrs. P. N. Welch, Mr. and Mrs. D. B. F. Bullen, Mr. and Mrs. G. Phipps, Mr. and Mrs. J. Stuart Yates, Mr. and Mrs. Austen Yates, Mr. and Mrs. P. A. Moir, Capt. and Mrs. R. J. Wagner, Mr. and Mrs. W. T. Dixon, Mr. and Mrs. Sydney Brown, Mr. and Mrs. J. L. Little, Mrs. D. Malcolm, Mrs. R. J. Smith, Mrs. H. A. Hincks, Mrs. R. M. Heggie, Mrs. F. H. Staverman, Mrs. R. Reynolds, Mrs. Alexander Moir, Mrs. A. B. Bown, Mrs. Knight, Miss H. G. Kelly, Miss L. M. A. Savory, Miss Elizabeth Welch, Miss Marjorie Aikman, Miss Molly Dixon, Miss Rosamary Bullen, Messrs. Bob Phipps, Hamish Bullen, Tom Dixon, Norton Welch and others.

Sketch Club—Members of the Sketch Club of the Island Arts and Crafts are asked to meet on Monday next at 3 o'clock behind the Post Office, for the purpose of sketching the shipping in the inner harbor.

BEDTIME STORY

Uncle Wiggily's Shower Bath

(By HOWARD R. GARIS)

High in the sky the yellow sun blazed down upon the earth, making it very hot. It was so hot that even the birds no longer sang nor flew about, but perched in such cool and shady places as they could find. Those who had bird baths used them, and a family of robins, for whom Uncle Wiggily had set a yellow salad bowl in a hollow stump, were very happy this hot day.

"For it is a most beautiful bath!" said the mother robin. "Splash in again, my dears!" she said to her little birds, so they splashed in and were much cooler.

As for Uncle Wiggily, after having taken his wife's salad bowl to make a bird bath, the rabbit gentleman made up his mind he would be very careful what next he took from the bungalow kitchen.

"For if I am not careful," he said to himself, "I may take the gas stove out and give it to some puppy dog boys for a kennel."

Uncle Wiggily was hopping around, which he did every day, to look for adventures.

"But," he murmured as he went slowly in the shade of the bushes, "I don't ever remember such a hot day as this! Whew! I wish I had a bird bath or something like that."

Though Mr. Longears had taken his morning bath in the tub of his hollow stump bungalow, as he always did, now, a short time afterward, he was as hot as if he had never splashed any water down the back of his neck and into his long, pink-lined ears.

"But I guess I'm too big to get into a salad bowl bird bath!" chuckled Mr. Longears as he hopped along. "Oh, but it's hot."

"Why don't you take a shower bath?" asked a voice, though Uncle Wiggily could not see from whence it came. "A shower bath would make you lovely and cool," the voice went on.

"Oh but it's hot!"

"Who are you?" asked the rabbit for, though the voice came from behind some bushes, Mr. Longears could see no one. "Who are you?"

"Never mind about that," was the answer. "Just think of me as a friend who is giving you some good advice and go and take a shower bath."

"But where shall I find a shower bath without going all the long, hot way back to my bungalow?" asked Uncle Wiggily, for he had come a long distance, and this without finding an adventure.

"There is no need to go back to your bungalow to find a shower bath for a hot day," went on the unseen talker. "Go to the brook that runs through the woods not far from here. In one place the brook tumbles down over a little hill of rocks and stones."

"Oh, you mean the waterfall!" exclaimed Uncle Wiggily.

"Yes," answered the voice. "The brook waterfall will make you a fine shower bath. Go there and get cool!"

"I shall," said Mr. Longears. "And thank you for telling me about it. I had forgotten. But won't you show yourself and let me see who I am thanking?"

"No matter about that," said the voice. "Go get your shower bath."

So Uncle Wiggily hopped away, wondering who had been so kind as to remind him, this hot day, of the cool waterfall that, indeed, would be the loveliest way of getting away from the heat.

"Some one was very kind to me," thought the hot rabbit gentleman as he neared the waterfall shower bath. "I wonder who it was!"

If he could have looked back of the bushes he would have wondered no longer, nor would he have kept on hopping to take his shower bath. For the voice was that of the Bob Cat. No wonder he didn't want to show himself to the rabbit. For if Uncle Wiggily had seen who it was that had told him to go to the waterfall to get cool, the rabbit would never have done it. He would know the Bob Cat had told him that for no good.

"Ha! Ha!" mewed the Bob Cat with his silly little tail as he sat back of the bush. Ha! Ha!"

"Did he take your advice and go?" asked the Fox, who was there also.

"Yes," mewed the short-tailed Bad Chap, "he did. Now as soon as he is under the waterfall shower bath, with his eyes so splashed that he can't see us, we'll pounce upon him and catch him!"

"Right-o!" barked the Fox, though I call it wrong-o. So the two Bad Chaps sneaked through the woods to catch Uncle Wiggily at the shower bath. But, don't worry. They aren't going to get him! No, indeed!

What happened I'll tell you to-morrow night when the story will be about Uncle Wiggily's ice-cream cone. And please ask the radio to stop talking in its sleep and waking up the needle who, poor thing, has only one eye to sleep with.

(Copyright, 1932, by H. R. Garis.)

Colwood

A business meeting of the Colwood Burns Club will be held to-morrow evening at 8 o'clock in Colwood Hall.

James W. Wilkinson of Kelowna is holidaying with his brother-in-law and sister, Mr. and Mrs. R. B. Murray.

Miss Caroline Godfrey has returned to her home on the Island Highway after a holiday at Qualicum Beach.

Recent guests at Rainbow Lodge, Alta Lake, include Mrs. B. J. Beckerleg and Mr. Jim Beckerleg, the Misses O. B. Brown, M. A. Russell, R. Whittaker, B. Pye, E. B. Dewar and P. Gate, and Messrs. W. and G. Elliott.

The Tobacco that treats You right!

Gives you a cooler, sweeter, more fragrant smoke in your pipe, and thousands of men now realize the big difference that QUALITY can make to smoking pleasure.

OGDEN'S CUT PLUG

If you "roll your own," use Ogden's fine cut cigarette tobacco.

Women Who Hold Unusual Jobs

Mrs. Margaret Sies of Rossville, Ga., U.S.A., has the distinction of being the first woman member of the Georgia state convention of retail jewelers. She believes that women are much more capable of understanding the beads and bracelets and brooches that another woman wants than men are. She is especially interested in women who favor unusual costume jewelry and personalizes their problems.

MRS. SIES.

A REAL CUPID

Mrs. Elsa Thorpe of Richwood, N.J., holds the position of an officiating Cupid. For thirty-six years she has conducted a correspondence club which introduces people who want to be married. She unites about 5,000 couples a year. School teachers and nurses are the largest groups who ask Mrs. Thorpe to help them find husbands, she says.

DESERT IS SAFE!

Traveling through northern Africa for 6,000 miles in an old rattle-trap automobile is perfectly safe, according to Miss Kathryn Hulme, who has destroyed the old idea that desert sheiks are waiting for attractive young girls who come riding through Algeria, Morocco and other far away places.

Miss Hulme, who has written a book telling all about desert courtesy, found that the women of the harems, in Arabia, have an unexpected sex loyalty. They will help along any woman with an intrigue against any man.

When Newport held its recent flower show, Mrs. John S. Scheepers of New York, received one of the first prizes for her flower and vegetable cart. Mrs. Scheepers arranged a cart on the pattern of Italian street vendors who mingle flowers and vegetables in a haphazard fashion. She was careful to get a colorful effect, which helped the judges to decide in favor of her display.

RUNS ACTORS' CLUB

It is not necessary to know how to cook in order to manage a dinner club, according to Miss Rita Ryan, ex-chorus girl, who has become manager of the Actors' Dinner Club in New York. Miss Ryan, who has never cooked a meal in her life, has her background of theatrical experience to aid her, instead of any culinary ability, in the new position that she has accepted.

A PROFESSIONAL INTERVIEWER

Interviewing people to discover what they think of anything and everything from soft drinks to refrigeration has been the job that Mrs. Margaret R. Hollingsworth has been performing for the last two years. She has questioned more than 3,000 people in all walks of life, listened to their secrets and often advised them.

Mrs. Hollingsworth, who has translated several books from the Portuguese, a language which she learned while living with her parents in Argentina, is now at work on the translation of a Brazilian book by Mario de Andrade, who is a friend of hers.

WHIST QUEEN

Miss Kate Wheelock, known as the "Queen of Whist," started her career of teaching people to play whist, nearly fifty years ago. She was the first woman instructor in the game. Now, seventy-five years old, she lives in New York. She retired from active teaching of cards just a year ago. She was charging $12 a lesson when she stopped.

For the first time in history the names of wives will be listed in the New York directory, when the next volume is ready. The last New York directory, published in 1925, left the names of wives out entirely.

A MISSIONARY FIRST

Pearl S. Buck, author of the "Good Earth," the novel that was awarded the Pulitzer prize last year, insists on calling herself a missionary instead of a writer. Mrs. Buck, who lives on a narrow lane known as Fighting Cock Alley, in Nanking, has accompanied her husband, John Lossing Buck, to America, where he will spend a year studying at Cornell University. He is in instructor in agriculture at the University of Nanking. Mrs. Buck, the daughter of missionaries, has spent thirty-four years in China. She has two small daughters. She passed through Victoria recently.

STUDIES FATHER'S HOMELAND

When Ella Rolvaag finishes a year of study at the University of Oslo, in Norway, she is coming back to America to find a position on some small newspaper in the west. Miss Rolvaag, who is the daughter of the late O. E. Rolvaag, the college professor, who wrote "Giants of the Earth," is a graduate of St. Olaf's College, where she edited The St. Olaf Quarterly, a literary magazine. Because her famous father wanted her to go back to Norway and familiarize herself with his native land, visit the place where he was born, and note similarities and differences between America and Norway, she left recently on the year's pilgrimage, alone.

Earning her salary in a cage of lions is much more interesting than pounding the black and white keys of a typewriter, according to Marian Knowlton. Miss Knowlton, a lion tamer, who used to be a New Haven, Conn., stenographer, was clawed up by six lions at Luna Park, New York, not long ago.

Yelled For Help—Plea Was Answered

By ROBERT GRANDON

Doubtless a-plenty are to be found in this burg . . . stuntmen . . . . sharpshooters . . . . knife-throwers . . . . but of them all, Alice Doll is in a class by herself . . . . for the fair Alice is the finest little screamer, on the lot or off . . . and I know, for my ears still ring with her cries.

Not long since, Alice was just another trying to get along in the screenies. Up popped "The Mad Genius" and a good strong loud clear feminine yell was needed . . . also shouts, calls, screams, gasps, yelps, gurgles and what-have-you. . . . Did little Alice fill the bill? Only so well that she was called in to do a little full-grown shouting for Connie (She-Married-Him) Bennett . . . and now Alice yells whenever yells are needed.

Ruth (Paris-bound) Chatterton employs Alice's yells, for her own contralto is too throaty to register. . . . Kay (Fashion Plate) Francis uses her to save her own voice. . . . Loretta (Ingenue) Young has a nice childish treble but when real murder is afoot, enter Alice screamingly. . . . Barbara (Spunky) Stanwyck says she's old enough to scream, by golly, and no director dares say her nay . . . and Bebe Daniels screams and screams when she has the opportunity. . . . which isn't so often since she became "Mamma."

Alice has good precedent at any rate, since Minna Gombel got her real chance standing out of range and screaming for a leading lady who had more looks than pep.

What sort of a man should you marry? You might find the answer in Robert Grandon's Horoscope leaflet. Write for it enclosing three cents and a stamped, addressed envelope.

(Copyright, 1932, Publishers Syndicate)

HOPE TO MARRY DESPITE EDICT

Canadian Press Cable

Paris, Aug. 24.—John Amery and Miss Una Wing, twenty-two-year-old actress, are on their way to stay with friends near Biarritz, where they hope to arrange their marriage. A wedding set for noon on Monday at Chelsea registry office, London, was halted when Mr. Amery's aunt and uncle, Lord and Lady Greenwood, sent telegrams forbidding it on the round the groom was under age.

Amery said it was the greatest distress to him when he had to disagree for the first time in his life with his father, Rt. Hon. L. C. M. S. Amery. "His attitude must be based on cabled information," said Mr. Amery. "I cannot believe that when I see him personally he will persist in his present frame of mind." His father attended the Imperial Economic Conference at Ottawa as an observer.

On the Air

CFCT, VICTORIA
To-night
6.00—Modern Melodies.
6.30—The Sunset Hour.
7.30—Moments Musical.
8.00—J. S. Manson, bass baritone.
8.15—Grace Carlyon, pianiste.
10.00—Plantation-by-the-Sea.

KOMO, SEATTLE
To-night
5.00—Novelettes.
5.30—Mobiloil Concert.
6.00—Corn Cob Pipe Club of Virginia.
6.30—PROGRAMME IN THE INTEREST OF VICTORIA, B.C., AND VANCOUVER ISLAND; CONCERT ORCHESTRA.
7.00—Amos 'n' Andy.
7.15—Lanny Ross, tenor, and Don Voorhees' Orchestra.
7.30—Team Mates.
8.00—Montag Fireside Hour.
8.30—Billy Jones and Ernie Hare.
8.45—Guitar Novelties featuring James Madlin.
9.00—Dancing in Milwaukee.
9.15—Goodyear programme.
9.45—Out of the East.
10.00—Richfield news flashes.
10.15—Greater Washington Hour.
11.15—U.S. Weather Bureau reports.
11.16—Vic Meyers' music from the Trianon Ballroom.

To-morrow Morning
6.55—Inspirational services.
7.00—Organ concert.
7.30—Hugo Mariani Marionettes.
8.00—Johnny Marvin, tenor.
8.15—Little Orphan Annie.
8.30—On Wings of Song.
9.00—Uncle Hank from Cliderville Centre.
9.15—Prudence Penny.
9.30—Songs of Long, Long Ago.
9.45—Eva Garcia, pianist.
10.00—Woman's Magazine of the Air.
11.00—Arion Trio.
11.45—Club Minutes.
12.00—Concert Waltzes by Frederich Chopin.

To-morrow Afternoon
12.13—Grain reports.
12.15—Western Farm and Home Hour.
1.00—Einer and Einar, the Two Counselors.
1.15—Paul Whiteman and the Rhythm Boys.
1.30—Swanee Serenaders.
1.45—General Electric Circle.
2.00—Gems of Germany.
2.30—Talk by Captain Stanislo.
2.35—The Vagabonds.
3.00—The Tuneful Two.
3.15—The Royal Vagabonds.
3.30—The Stebbins Boys.
3.45—News of the Air.
4.00—Fleischmann Hour.
5.00—The Revelers.

KJR, SEATTLE
To-night
5.30—The Singing Lady.
5.45—Dixie Memories.
6.00—Recollections.
6.30—Drama "Tish."
6.45—Soloist.
7.00—Tom Mitchell—pianologues.
7.15—Anson Weeks and orchestra.
7.30—News Edition of the Air.
7.45—Dollars and Sense.
8.00—Personal Closeups.
8.15—Marching Through.
9.00—The Hill Billies.
9.15—Eh 'n' Zeb.
9.30—NBC Drama Hour.
10.00—Myron Niesley.
10.15—National Concert Orchestra.
11.00—Carel Lofner and Bal Tabarin Orchestra.
11.30—Organ concert.

To-morrow Morning
7.00—Chet and Mabel.
7.04—Produce quotations.
7.14—Vocal solos.
7.17—Farm flashes.
7.27—The Sun Risers.
7.33—Sport news.
7.45—The Sun Risers.
8.00—Financial service.
8.15—Crosscuts from the Log of the Day.
9.15—Eileen Piggott, soloist.
9.30—Rhythm Vendors.
10.00—Mardi Gras.
10.30—The Syncopators.
10.45—Smackout.
11.00—The Three Mustachios.
11.15—Famous Loves.
11.30—Julia Hayes.
11.45—Rhythmic Serenade.
12.00—The Girl Friends.

To-morrow Afternoon
12.45—U.S. Navy Band.
1.00—String-wood ensemble.
2.00—Ted Black and orchestra.
2.25—Talk by John B. Kennedy.
2.30—Old Songs of the Church.
2.45—Soloist.
3.00—Around the Town.
3.15—The Cavaliers.
3.55—The World Bookman.
4.00—Lost and Found.
4.05—Eva DeVol, soloist.
4.15—Cultural Conversation.
4.30—Forget-me-nots.
5.00—Simpy and Glawdys.

KVI, TACOMA
To-night
5.00—Organ concert—George Yount.
5.30—Phil Baxter's Orchestra.
6.00—Music That Satisfies.
6.15—Nature Notes from Rainier National Park.
6.30—Isham Jones and his orchestra.
6.40—John T. McCutcheon.
6.45—Political Forum.
7.00—Columbia Symphony Orchestra.
7.15—The Angora Man.
7.30—Chandu, the Magician.
7.45—Ozzie Nelson's Orchestra.
8.00—George Yount—piano.
8.15—Harry Rosenthal's Orchestra.
8.30—Eno Crime Club.
9.00—To be announced.
10.15—Crazy Cowboys.
10.30—American Legion programme.
11.00—Cole McElroy's Orchestra.

To-morrow Morning
6.30—Farm flashes.
6.45—Crazy Quartette.
7.00—Dr. Kenyon's Church of the Air.
7.30—Organ Reveille.
8.00—Shell Happytime.
8.30—Columbia Revue.
9.00—George Hall's Hotel Taft Orchestra.
9.30—Atlantic City Musicale.
10.00—Rhythm Kings.
10.30—Ann Leaf at the organ.
11.00—La Forge Berumen Musicale.
11.30—Frank Westphal and his orchestra.
12.00—U.S. Army Band.

To-morrow Afternoon
12.45—Rotary Club Luncheon.
1.30—Between the Bookends.
1.45—Shapiro and Shefter—Grand Piano Boys.
2.00—Happy-go-lucky Hour.
3.00—Feminine Fancies.
3.30—Stadium Hi Half-hour.
4.00—Edwin C. Hill—Human Side of the News.
4.15—Red Nichols and his orchestra.
4.30—Camille Arnd.
4.45—Twilight Reveries.
5.00—Organ concert—George Yount.

Cooking Vegetables Quickly

Vegetables will cook more quickly and retain their flavor better if they are placed in boiling water, instead of cold water, for cooking.

Brightening Windows

A few drops of vinegar, added to the water when washing windows, helps to give an increased lustre.

OUT OUR WAY —By WILLIAMS

Shall We Criticize Our Children?

Dorothy Dix

Suggests Baneful Effects on Personality

Continual Parental Criticism That Keeps a Child's Faults Ever Before It Serves Only to Intensify Them and Results in a Feeling of Hopeless Inferiority That Foredooms the Child to Failure

PARENTS' GREATEST MISTAKE

(Continued From Monday)

HOW THE idea originated that it is good for a child's soul for it to be continually criticized, Heaven alone knows. But the theory is responsible for half of the failures in the world because it implants in a girl or boy an inferiority complex that he or she can never overcome, and that is one of the greatest handicaps that any human being can possess.

Our faith in ourselves is the mainspring that furnishes the power that motivates us. Break that and you wreck the whole works. We can do only as much as we think we can do. Give the child the fixed idea that he has no strength, nor talent, nor ability and you have him beaten even before he starts in the race.

Anyway, criticism is not the cure for faults as it is supposed to be. On the contrary, it is a mordant that sets them in an indelible dye. Harp on a child's defects and you will intensify them to the 'nth degree. If you are eternally bemoaning Jimmy's awkwardness, you make him so self-conscious that he stumbles over his own feet, and so butter-fingered that he drops everything he takes into his hands, and as long as he lives he will be a blundering bull in a china shop.

If you are forever nagging Tommy about being bashful, you will make him so self-conscious and shy he will never have the courage even to attempt to get anything he wants in the world. If you are continually bewailing Sam's dumbness, he will shut up like a clam. If you are forever demanding to know of Tom why he doesn't make the marks at school that some bright boy does, you will convince him that he is a dullard who cannot learn, and that there is no use in his trying to get an education.

If you impress it on a girl from the time she is born that she is homely, you doom her to ugliness because you kill her vanity, which is nine-tenths of any woman's good looks, and you make her feel that it isn't worthwhile for her to learn how to comb her hair and dress herself and put on a synthetic complexion, and acquire the arts and graces that make a satisfactory substitute for natural pulchritude.

Many mothers reproach their daughters so continually with not being born beauties and comment so much on their lumpy figures and skimmed-milk eyes that the poor girls lose all zest in life and forget that intelligence and charm, or being a good sport, or a peachy dancer can be just as potent attractions in a woman as a classical profile and naturally wavy hair. These mothers who are criticizing their daughters' looks literally bring down upon their heads the fate they dread. They make wallflowers out of them by taking out of them the pep that might have put them over big.

Many other mothers blister their daughters with their acid criticisms and their dismal croakings about having a crop of old maids on their hands, with the result that they make the poor things either so frightened of men that they are awkward and shy, or else are so overeager for masculine attention that they throw themselves at every man's head and drive him away.

And if children are resentful of their parents' criticisms of themselves, still more are they infuriated by their parents' criticisms of their friends. Somehow, any strictures that father or mother may make on the social position or looks or manners of the boy or girl that Bobbie and Susie are chumming with at the moment seems to rouse a peculiar fury in their youthful breasts. Part of it is, of course, gang loyalty, but beyond and above this is their offence at the implied criticism of their taste and judgment in the selection of their companions.

They think that father and mother might give them credit for having enough sense to know who's who and what's what so that they would not pal up with the wrong sort of girl or boy, and that if they think that Jack and Geraldine are all right it is because they see things in them and know things about them that their parents have no means of knowing.

In many households the chief form of family wit consists in making fun of the boy and girl friend of Johnny and Mamie. Especially is every boy who comes to see Mamie held up to ridicule, and mother and father and Uncle John and Aunt Allen have a Roman holiday in making sport of him.

He may be the finest fellow imaginable, with a brilliant future ahead of him, and would make Mamie the sort of husband who is the answer to a maiden's prayer, but by the time father has got through making jokes about his Adam's apple, and mother has laughed over the hang of his trousers, and Aunt Ellen has mimicked the way he walks, poor little Mamie is thoroughly disillusioned and can see in him nothing but a figure of fun that she wouldn't have at any price.

And Johnny fares no better with his girl friend. Adelina is pretty and intelligent and sweet and domestic, a girl designed by nature to be a model wife and mother, but after the family have torn her limb from limb and found fault with everything about her from the color of her eyes to her religious principles, she is nothing that any man would want to take to the altar. She is something to chuck into the ragbag.

Nothing has blighted love's young dream oftener than family criticism. It has kept many and many a man and woman from marrying and turned them into lonely old maids and bachelors. DOROTHY DIX.

(To Be Concluded on Friday)

Copyright by Public Ledger

Uncle Ray's Corner

Exploring the Solar System

III—THE PLANET WITH RINGS

Our next stop is Saturn. We do not really "stop" on the planet, but we circle around it, and look very carefully.

Saturn with moons and rings

Those rings of Saturn are famous, and they deserve their fame. Nowhere else in the solar system is there a planet with rings.

A good idea of the rings of Saturn may be gained by making a model. An orange will stand for the planet. A piece of cardboard cut in circular shape with a hole in the middle may represent the rings.

There are at least three, and possibly four, rings. You may mark ring divisions on your cardboard.

The rings of Saturn are a mystery; but some scientists believe they are made up of millions of one or more moons which exploded near Saturn.

We know that the rings move around Saturn, and it is quite possible that they are made up of pieces of broken moons; but the theory has not been proved completely.

The rings are about sixty miles "thick," and measure thousands of miles across.

In addition to the rings, Saturn has nine moons of the regular kind. What a world to live in, with moons and rings all around it!

We are tempted to land on this fair planet, but our better sense prevents us from doing so. We know that Saturn is cold—very, very cold—and even if we should go to the ground, we would not dare get out of the rocket.

We have slowed our speed, and are hovering over Saturn as it travels around the sun. This planet is of mighty size—it has a diameter of 73,000 miles. The ball is whirling around inside those rings. Daylight lasts only five hours, seven minutes and twelve seconds, on the average. Darkness is the same. If there were people on Saturn, they would have very short days; but their days would seem natural to them.

Saturn twists around 25,217 times while it is making one complete ojurney around the sun; so we may say that its year is made of 25,217 of its days. People on Saturn would need a long calendar!

Uncle Ray

(Copyright, 1932, Publishers Syndicate)

How to Cook "Mad Veal"

When the end of summer requires a sharper flavor to food in order to please jaded appetites, try "Mad Veal." Buy cheap cuts of veal, for they are as effective as the more expensive portions. Cook them in olive oil, turning them over and over until they are thoroughly saturated. Make sure the meat is nearly done. Then pour some vinegar on it, and finish the cooking process. The veal will sputter when the vinegar is added. This action has earned it the name of "mad." Hunters follow this recipe.

NEW DRILL HALL FOR VANCOUVER

Vancouver, Aug. 24.—Construction of a $300,000 drill hall at the corner of Maple Street and Eleventh Avenue, a project which has been under consideration for several months, is expected to be started within the next few days.

Two houses which occupy the property purchased by the Dominion Government are being moved and it is expected actual construction work will be started immediately.

Contract for the structure, which will cover half a block, has not been let, though papers are understood to be ready for signatures.

Col. R. T. Perry is architect of the structure, which will house all the units of the militia in Vancouver. It will be a brick and concrete structure designed to furnish the best facilities for military work.

SKY-ROADS

Mr. And Mrs.—

Mutt And Jeff—

The Gumps—

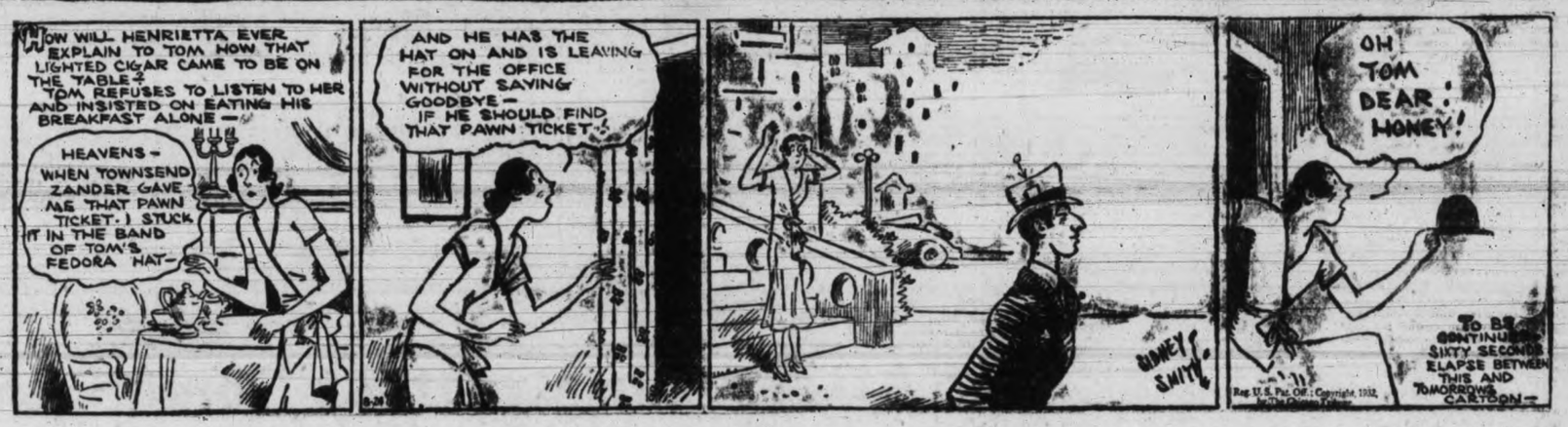

Bringing Up Father—

Boots And Her Buddies—

Ella Cinders—

MAY PRODUCE SUGAR IN B.C.

Reclamation of 10,000 Acres at Creston Ideal For Sugar Beets

Creston Scheme Will Provide Work For Many Idle This Winter

Col. Fred Lister, M.P.P., with a couple of his constituents down from Creston, to-day continued with cabinet ministers at the Parliament Buildings discussions of proposals for a 10,000-acre reclamation scheme, which would be an extension of the present 8,000-acre area already reclaimed.

The plans for the scheme as prepared by Frank Staples, who is here with them, propose the establishment of a sugar beet factory in the Creston district, as it is felt that the district will prove well adapted for the raising of sugar beets, which will enable British Columbia to replace with his home grown product the sugar can imports from the South Seas. It is planned to divide the area into fifty-acre tracts upon which farmers will be placed to raise all sorts of fruit and vegetables and barry on dairying. Canning factories are also expected to be built.

Col. Lister said it was expected the work will be started in the fall to take care of during the winter of a large number of unemployed.

FARMER HAS A BULLY IDEA

The high price of gasoline and oil, together with low prices for farm products, has caused Herbert E. Sharp to steer clear of farm tractors and other gasoline-driven machinery, and use two bulls to work his farm. Looking very much like a farmer of yesteryear, Sharp sits on a plough behind the two yoked bulls and cultivates his forty-acre tract near Stayton, Ore. He also uses the animals for hauling, and is shown above seated on a truck behind htem.

Phone. It's Quick! Free Delivery

HBC SERVICE GROCERIES E 7111

Our Large Volume and Quick Turnover Enables Us to Offer You Quality Merchandise at Lowest Possible Prices

MORNING SPECIAL 9 to 12 Only
Picnic Shoulders, smoked or sweet pickled. Per lb. 11c

Local Sweet Cream Butter, per lb., for ..... 25¢
3 lbs. for ..... 72¢
Selected Creamery Butter, per lb., for ..... 24¢
3 lbs. for ..... 69¢
Local Pullet Extra Eggs, 3 dozen for ..... 68¢

Flakewhite Shortening, 3-lb. pail 42c

Chateau or Velveeta Cheese, per pkt. ..... 16¢
Swiss Gruyere Cheese, per pkt. for ..... 25¢
English Stilton Cheese, per lb., for ..... 55¢
Seal of Quality Side Bacon, sliced, per lb. ..... 20¢
Sweet Pickled Cottage Roll, per lb. ..... 14¢
Jellied Brisket Beef, sliced, per lb., for ..... 28¢
Jellied Ox Tongue, sliced, per lb., for ..... 50¢

Pure Malt Vinegar, special, per gallon ..... 69¢
Pure White Vinegar, special, per gallon ..... 74¢
50c charge for container returnable

Heinz Pork and Beans, 3 tins for ..... 25¢
Heinz Tomato Soup, 3 tins 25¢
Aylmer Fancy Quality Green Peas, size 3, per tin ..... 14¢
3 tins for ..... 40¢

Aylmer Ripe Tomatoes, large 2½ tins ..... 12¢
3 tins for ..... 33¢

BAKERY SPECIALS
Madeira, Seed, Maple and Walnut Cakes, each ..... 10¢
Glazed Doughnuts, per dozen, for ..... 24¢
Fruit Ginger Bread, each, 15¢
Graham Scones, per dozen, for ..... 19¢

Australian Peaches, large 2½ tins for ..... 25¢
2 tins for ..... 48¢
Blue Mountain Sliced Pineapple, per tin ..... 12¢
3 tins for ..... 35¢
Finest B.C. Granulated Sugar (standard price)—
100-lb. sack $5.20
20 lbs. $1.10
10 lbs. ..... 58¢

Certo, special, per bottle 27c

FRESH FRUIT AND VEGETABLES
Real Spanish Onions, 3 lbs., 35¢
New Potatoes, 20 lbs. for .. 25¢
50 lbs. for ..... 49¢
Carrots and Beets, 3 bunches for ..... 7¢
Celery, per stick ..... 8¢
Local Fresh Corn, per dozen, 30¢
New Sweet Potatoes, 2 lbs. 25¢
Green Peppers, 2 lbs. for ... 15¢

Finest Table Apples, 4 lbs. for 15c

Local Cooking Apples, 6 lbs. 25¢
Large Australian Oranges, per doz., for ..... 35¢
Bartlett Pears, per dozen .. 30¢

HBC GROCETERIA CARRY AND SAVE

The Turnstiles Lead to Definite Savings in Your Food Bill

BUTTER
Imperial Choicest Creamery, favorite and best. Per lb. 23c
3 lbs. for ..... 67¢

King-Beach Tomatoes, solid pack; 3 large tins for ..... 25¢
(Limit, 6 tins to a customer)
New Pack Peas, choice quality, 2 tins for ..... 21¢

Corned Beef, No. 1 tins; 2 tins for 19c
(Limit, 6 tins to a customer)

Pineapple Cubes, 2 tins for 25¢
Corn Flakes, 2 pkts. for ... 15¢

Sunlight Soap, 4-bar carton 14c
(Limit, 3 cartons to a customer)

Tomato Soup, Heinz or Aylmer; 3 tins for ..... 23¢

Eagle Lobster, ¼s; 2 tins for 25c

Pure Pepper, white or black; ½-lb. carton for ..... 23¢

Tea, Economy Broken Pekoe, per lb. 23c
2 lbs. for ..... 45¢

Hudsonia Broken Orange Pekoe, per lb. ..... 29¢
(Limit, 3 lbs. to a customer)
Table Salt, per round carton, 7¢

Pure Strawberry Jam, new pack; 4-lb. tin for 35c
(Limit, 3 tins to a customer)

Wild Rose Pastry Flour, 10-lb. sack for ..... 35¢

—Quality Food Market,
—Lower Main Floor, HBC

HBC Quality Meats

RED RIBBON BEEF
Sirloin and T-bone Roast, per lb., for ..... 25¢
T-bone and Best End Aitch Bone Roast, per lb. ..... 25¢
Prime Rib and Wing Loin, short, per lb. ..... 20¢
Thick Rib, Best Cut, per lb., 15¢
Plates and Briskets, per lb., 9¢
Our Own Brand Beef Sausages, per lb. ..... 10¢

POULTRY
Choice Heavy Fowl, grade A, per lb. ..... 28¢
Milk-fed Chicken, grade A, per lb., for ..... 35¢

LOCAL PORK
Legs and Loins, rind on, per lb., for ..... 16¢
Shoulders and Sides, per lb., 15¢
Trimmed Pork Loins, per lb., 20¢
Imperial Pork Sausages, per lb., for ..... 18¢

B.C. LAMB
Legs, Loins and Fillets, per lb., for ..... 28¢
Shoulders and Ribs, per lb., 15¢
Ribs, cut short for roast or chops, per lb. ..... 22¢

—Quality Food Market,
—Lower Main Floor, HBC

Hudson's Bay Company.

INCORPORATED 2ND MAY 1670.

August Sale of New Winter Coats Starts To-morrow

Fur Coats, Fur-trimmed Coats, at Lower Prices Than They Have Been for Many, Many Years

Here's the opportunity you have been waiting for — to buy the kind of Coat you have always wanted at the price you can afford to pay. The Coats offered in this August Sale are all new winter styles, featuring the very latest fabrics, the latest fur trimmings and newest furs. Be thrifty, be in style and choose now. After September 1 all Coats will revert to regular winter prices.

Group One— August Price 17.50
In September Prices Will Be From $22.95 to $25.00

Tremendous values in this group — large, flattering collars of fur, novelty and fur-trimmed cuffs— you can depend upon each Coat to give you smartness, value and warmth. Each one is well lined and interlined and is shown in some new fall or winter color.

Sizes for women and misses. Furs are mountain beaver, coney, lapin, French seal and Thibetine.

A Small Deposit will secure any Coat of your choice until later delivery. Free storage in our cold air vaults until you want to wear it. Ask about our special deferred payment plan.

Fur Coats

At Extraordinary Low Prices for This Season

Featuring the latest most distinctive sleeve and collar effects. Choose with confidence. Every Coat has our guarantee of quality.

Muskrat Coats in kolinski shade. Advanced styles, well lined. Sizes 16 to 39. August Sale price 75.00

Silver Muskrat Coats with intricate arrangement of pelts. Sizes 16 to 20. August Sale price 89.50

Group Two— August Price 24.50
September Prices Will Be From $29.50 to $32.50

In this group we have new models in pebbly woollens, diagonals, chonga and Barrymore cloth—styles that show all the new details for the coming season and featuring width across the shoulders and slimness from the waistline down. There is much contrasting fur in collar and sleeves. The smart lining is good for two season's wear, at least, and every Coat has an interlining. Styles are for misses and women, including the shorter women. Furs are astrachan, beaver de luxe, French seal, foxine and muskrat.

Group Three— August Price 35.00
In September the Price Will Be $45.00

Marvelous outstanding values are offered in this group of richly-furred Coats, which have all the latest style features of the coming season—the slim silhouette being particularly noticeable with the wide shoulder effects. Still richer furs are displayed in the huge collars and gauntlet sleeves. Shown in many new colors and the ever-popular black. Women's, large women's and junior sizes. Furs are Holland fox, caracul, Arabian lynx, French sable and other pelts.

Group Four— August Price 45.00
In September the Price Will Be $55.00

We want you to be sure to examine these Coats very carefully. Note the workmanship, the silk linings, the lavish collars and cuffs—in fact, everything. For there is everything that will make your Winter Coat smart, warm and of exceptional value. Choose from black, brown, green or navy, in one of the new woollen fabrics which you will find so beautiful.

Furs are Hudson beaver, Holland fox, muskrat, black sable, minktail, brown ringtail opossum, squirrel, wolf and Russian caracul.

Glossy French Seal Coats with large self collars and deep cuffs; handsomely lined. August Sale price 95.00

Muskrat Coats in kolinski and mink shades. Each model has distinction and individuality and is fashioned from specially picked pelts and richly lined. August Sale price 135.00

Plush Broadtail Coats in blue fox and kaffa shades, trimmed with matching squirrel and daintily lined. Sizes 16, 18 and 20. August Sale price 129.50

Hudson Seal Coats of superior quality skins—indeed, quite unusually fine quality at so low a price. These smart models have large flattering collars and deep cuffs and there is a splendid assortment of fancy silk linings. Women's sizes. August Sale price..... 149.50

Attend the Greatest Home Furnishing Sale of 1932

Stock of Standard Furniture Company (Vancouver) Selling at Half Price

Style-mode Natural Arch Shoes

Thursday, Friday, Saturday

For the High School Miss the College Student the Young Business Woman and All Women Who Want Serviceable and Smart Footwear

Here are two styles both available in black or brown calf of excellent quality, with leather soles and heels. In addition to these are the Oxford Ties, as illustrated but with duplex rubber soles, making them particularly suitable for sports wear. There's a complete range of sizes, in fittings AA to D. These Shoes would be considered excellent value at $8.00 a pair, but having made some special combined purchases we are able to offer them at ONLY SIX DOLLARS A PAIR.

—Main Floor, HBC

$6

Girls' School Attire

Right Quality—Right Style—Right Price

JEAN CLOTH MIDDIES with long sleeves and detachable flannel collar and cuffs. Sizes for 6 to 16 years $1.25

BROADCLOTH BLOUSES with Peter Pan or polo collar. Sizes for 6 to 16 years ..... 98¢

NAVY BOTANY SERGE SKIRTS with detachable bodice. Sizes for 2 to 6 years $1.50
Sizes for 8 to 16 years $1.95

LITTLE TOTS' ALL-WOOL PULLOVERS appliqued trimmed and in assorted shades. Sizes for 2 to 6 years, 79¢
Sizes for 8 to 14 years ..... 98¢

NAVY SERGE TUNICS Sizes for 6 to 16 years $1.95

BOTANY SERGE TUNICS Sizes for 8 to 14 years $2.95
Sizes 16 to 20 ..... $3.95

GIRLS' SMART WOOL JERSEY FROCKS in sand, navy, powder, contrasting trimmed. Sizes for 8 to 14 years. Sale price $1.95

LITTLE GIRLS' ENGLISH WOOL PULLOVERS Fine imported styles with polo collar. Sizes 2 to 6 years, $1.50
Sizes for 8 to 14 years $1.79

FINE ENGLISH BROADCLOTH BLOUSES With Peter Pan collar or high neck. Sizes for 6 to 18 years, at $1.50

GIRLS' ALL-WOOL MELTON BLAZERS Silk cord trimmed. Sizes for 5 to 10 years $2.95
Sizes for 11 to 17 years $3.95

—Second Floor, HBC

Domestic Console Electric Sewing Machine

Reduced Price $114.00
Old Machine Allowance 35.00
Terms — Your Old Machine As Down Payment, Balance in 15 Monthly Payments

Net to You $79

—Second Floor, HBC

A Beach Pipeless Furnace Will Soon Be Welcome

For Cold Days and Colder Nights

Secure the maximum comfort in properly-warmed rooms in which the air never becomes stagnant or too dry. Thus the health of all in your home will be safeguarded. Beach Pipeless Furnaces are built on scientific principles to insure the circulation of properly warmed and moistened air through the house. You may have one installed for only 95.00

Smoke Pipe extra.

We will be glad to quote prices on Beach Pipe Furnaces, too.

—Third Floor, HBC

Store Hours, Thursday, 9 a.m. to 6 p.m. Phone E 7111

SECOND SECTION

Victoria Daily Times

SECOND SECTION

VICTORIA, B.C., WEDNESDAY, AUGUST 24, 1932

TELEPHONE CLASSIFIED ADVERTISING TO E4175 OR E4176—WE WILL CHARGE IT

Victoria Daily Times
MEMBER AUDIT BUREAU CIRCULATION

TELEPHONES
8 a.m. to 8 p.m.—Circulation..... E7522
Advertising..... E4175
E4176

CLASSIFIED ADVERTISING RATES
1½c per word per insertion.
Minimum charge 25c.
$1.25 per line per month.
Minimum charge, $2.50.

Births, $1.00 per insertion.
Marriages, $1.50 per insertion.
Deaths, $2.50 first insertion and $1.00 succeeding insertions.
Funeral notices, In Memoriam notices and Card of Thanks, $1.50 per insertion.

In computing the number of words in an advertisement, estimate groups of three or less figures as one word. Dollar marks and all abbreviations count as one word.

In estimating the number of lines in an advertisement, count five words for the first two lines and seven words for each line thereafter. This is not an absolute guide to the number of lines, much depending on the length of the individual words.

The Times will not be responsible for more than one incorrect insertion of any advertisement ordered for more than one issue. Any claim for rebate on account of errors or omissions must be made within thirty days from the date of the same, otherwise the claim will not be allowed.

Advertisers who desire it may have replies addressed to a box at The Times Office and forwarded to their private address. A charge of 10c is made for this service.

Subscribers wishing their addresses changed should notify this office, as well as the carrier. If your Times is missing, phone E7522 before 8 p.m., and a copy will be sent by special messenger.

INDEX TO CLASSIFIED ADS
The eight major groups of Classifications appear in the following order:

Announcement classifications.... 1 to 18
Employment classifications.....19 to 24
For Sale—Wanted classifications 25 to 32
Automotive classifications..... 33 to 36
Rentals classifications.....37 to 40
Real Estate classifications.....47 to 54
Business Opportunities classifications.....55
Financial classifications.....56 to 57

BOX REPLIES AVAILABLE

Letters addressed to the following boxes are available at The Times Office on presentation of box tickets. Maximum results are obtained by advertisers who follow up replies promptly.

251, 358, 386, 401, 1215, 11983, 12009, 12157, 12203.

Announcements

DIED

NELSON—The death occurred on Tuesday, August 23, of Mrs. Mary Nelson, wife of C. J. Nelson of Mount Tolmie. Born in Ontario, of Canadian parents, the late Mrs. Nelson came to Victoria, twenty-nine years ago, where she had since made her home. At the time of her death she had passed her ninety-first birthday. She is survived by her husband and four daughters, Mrs. Chivers, Mrs. G. H. Deane, Mrs. M. Kirkham and Mrs. A. A. Moore, all of Victoria. There also survive four grandchildren and seven great-grandchildren.

The remains rest at Hayward's B.C. Funeral Chapel, where Rev. T. Rowe will conduct the funeral service, privately, on Thursday, August 25, at 3.30. Interment will be at Royal Oak Burial Park.

BIANCO—The death occurred at Colwood on August 22, 1932, suddenly, of Riccardo Bianco, late of 3119 Lane Street, Victoria, B.C., aged forty-one years. The late Mr. Bianco was born in Italy, coming to Canada twenty-one years ago, and resident in Victoria since that time. He is survived by his widow, one son, Robert, and one daughter, Angela, in Victoria. Two brothers, resident in Victoria, and a sister in Italy, also survive.

The funeral cortege will leave Hayward's B.C. Funeral Chapel at 8.50 on Thursday morning and proceed to St. Andrew's Cathedral, where Mass for the repose of the soul will be celebrated at 9 o'clock, Rev. Father Gaudette officiating. Interment will be at Ross Bay Cemetery.

CARD OF THANKS

Mrs. W. R. Hornsby, Mrs. Walter Harris and Mr. Edwin Hornsby desire to thank all those, known and unknown, for the many kind inquiries during the illness of their loved one, and for the messages of sympathy and floral offerings received during their recent sad bereavement.

CARD OF THANKS

The undersigned wish to thank all those who sent the beautiful floral tributes and to thank those who kindly loaned their cars for the funeral of their loving son and brother, who passed away August 15.
Mrs. A. E. Macdonald, Mrs. J. A. Nesbitt and brothers.

7 FLORISTS

BALLANTYNE BROS. LIMITED
645 Fort Street Phone G2421
CUT FLOWERS AND DESIGNS
Greenhouses, North Quadra Street

8 FUNERAL DIRECTORS

SANDS MORTUARY CO.
1612 Quadra St.; Victoria, B.C.
Phone E7511-G3530
Maximum in service, modestly priced

B.C. FUNERAL CO. LTD.
(Hayward's) Established 1867
734 Broughton Street
Calls Attended to at All Hours
Moderate charges Lady Attendant
Phones: E3614, G7679, G7682, E4055

THOMSON & FETTERLY
Funeral Home
Distinctive Service – Lady Attendant
1625 Quadra Street Phone G2612
Frank L. Thomson Thos. S. Fetterly

McCALL BROS.
(Late of Calgary, Alberta)
We render a sympathetic service midst floral surroundings
Office and Chapel, Corner Johnson and Vancouver Streets Phone G2612

Sympathetic and Dignified Services provided by
S. J. CURRY & SON
Funeral Directors
Large Chapel Private Family Rooms E5021.

9 MONUMENTAL WORKS

STEWART MONUMENTAL WORKS LIMITED. Take No. 6 or No. 7 street car to works, 1401 May St. Phone G3452. tf

10 COMING EVENTS

ANOTHER PUPULAR OLD-TIME DANCE, Royal Oak Hall, Friday, August 26; admission 35c. 12342

BARTON'S LECTURES DISCONTINUED for summer. Consultations. Phone E2013. 11647-tf

DANCING EVERY SATURDAY – HAMsterly Lakeside, at the Sign of the Toby Jug. Free gasoline allowance from Victoria

GINGHAM DANCE — CHARTERS HALL, Sooke, Friday, August 26; dancing 9 to 1; good music, refreshments, tombola; admission 35c. 12347-3-48

OLD-TIME SCOTTISH DANCE, WEDNESday, August 24, 9 to 12 p.m. Jack Findler's orchestra; 25c. Crystal Garden. 12304-3-46

PARTNER 500, ST. ANDREW'S AND CALEdonian Society, every Wednesday, 1230 Government Street; 8.30; good prizes. Admission 25c. 12364-1-46

PARTNER WHIST, EVERY WEDNESDAY, 8.45 p.m., Burn's Hall, 1406 Douglas St. Prizes: 2 $5, 2 $2.50, 2 $1.25, 2 specials $1. 25c. 12346-1-46

11 LOST AND FOUND

LOST OR STOLEN, BICYCLE; RED, BLUE carrier, wide handlebars, single bar. No. K1253, Massycycle. Phone E6527; reward. tf

LOST—MONGREL TERRIER PUP, BLACK with white feet. Answers to name of "Terry." Phone E8263; reward. 12362-1-46

LOST — YOUNG DARK COLLIE DOG; vicinity of Beacon Hill Park (believed hurt). Phone E3631. 446-2-47

WILL THE PERSON WHO FOUND A police dog, color grey, please phone Albion 40Y and save further trouble. 443-1-45

13a BUSINESS CARDS

BUILDERS AND CONTRACTORS

M. P. PAINE—ALTERATIONS, REPAIRS; expert roof repairs; concrete work. G7058

CATERER

HILL, CATERER – BANQUETS, RECEPtions, weddings, etc., 320 Cook; G2251. tf

CHIMNEY SWEEPS

AMOS 'N' ANDY, CHIMNEY SWEEPS — All brush work, no mess; phone G3017, E7632. 253-26-51

CHIMNEYS AND FIREPLACES

BRICK CHIMNEYS, FIREPLACES, ALL colors and designs. Something new! Repairs of all kinds. Estimates free. Phone E3540. 12283-26-68

DYEING AND CLEANING

CITY DYE WORKS—GEO. McCANN, PROprietor, 844 Fort Street. Phone G1621.

ELECTRICAL CONTRACTOR

THE SAUNDERS ELECTRIC SERVICE, 308 Douglas St. Phone G7312. Electrical repair and wiring specialists tf

FLOORS

OLD FLOORS RENOVATED AND FINISHED Special price average $8.50 per room V. I. HARDWOOD FLOOR CO. 707 Johnson St. Phone G7314

INSURANCE

FIRE, LIFE, AUTO AND ACCIDENT INsurance. See Lee, Parsons & Co. Ltd.

MOVING PICTURES

MOVIE AND STILL CAMERAS CLEANED and conditioned. Cameras (all makes) bought, sold and repaired. E3752. 11902-tf

PLASTERING

E. MULLARD—LATHING, PLASTERING, repair work, reasonable, 3107 Shelbourne. E3935. 11961-26-53

PLASTERING, STUCCOING, LATHING, REpair work; low prices; no job too big, too small; estimates free. G2234. Grossenig & Scroggs. 12123-26-61

PLUMBING AND HEATING

A. E. HASENFRATZ – PLUMBING AND heating. 1120 View. Phone E2441.

PAINTING AND PAPERHANGING

KALSOMINING, ROOF REPAIRS, PAINTing, paperhanging, etc. Prompt and reasonable. G2381. xx-tf

PAINTING, PAPERHANGING, KALSO, ESTim free. Work guar. Prices lowest. E3357

UPHOLSTERY

WE RE-COVER, MAKE TO ORDER OR slip cover. Call G4424. H. F. Vincent, 709 Johnson; estimates free. tf

WEATHER STRIPPING

PEACE METAL WEATHER STRIPS FOR draughty windows and doors. See exhibit in new Industrial Bldg. B. T. Leigh, E9685. 12106-26-60

WOOD AND COAL

ALL BEST DRYLAND WOOD, $4.50 CORD; bone dry, $5.50 cord; cedar, $3.25. Glen-eagle Wood Co., G1813; night, E3182.

CORDWOOD, 4FT., $4.25; STOVE, $5.75; ½ cd. $3; mill w'd. $4.50. E3577; inside blks 361-26-60

COOPERAGE WOOD, BLOCK, CORDWOOD, $3.25; stove wood, $2.50; kindling, $2; G2341. 404-26-67

CORDWOOD SAWN FOR 80c A CORD. Phone G2074. 12334-3-47

FIRST GROWTH CORDWOOD, $6.25; slab, $5; greenwood, $4.50; cedar kindling, $3.50. Delivered. G6531. 327-26-57

KINDLING WOOD, $2.75 HALF CORD, one cord $5; bark big cord $8 G1422 8806-tf

SHAWNIGAN DOUGLAS FIR WOOD COMpany, sole agents Shawnigan Lumber Co.'s wood, 2200 Government Street, phone E3914, night E8842. Slab wood, $4.50 cd; inside blocks, $6 cd; kindling, $6 cd; bone dry slab, $5.50 cd; cordwood, $6.25 cd; all fresh water wood. tf

TWO CORDS BEST FIR CORDWOOD, $9; stove lengths, $6 a cord. Premier Fuel Co., 521 Esquimalt Rd., G6952; night, E3769

FIRST GROWTH FIR CORDWOOD, STOVE length, 1 cord $6; 3 cords $16.50. E5533. 11776-19-55

13b PROFESSIONAL CARDS

ENGRAVERS

PHOTO-ENGRAVING – HALF-TONE AND line cuts. Times Engraving Department Phone E4175.

OSTEOPATHIC PHYSICIAN

DR. VERNON B. TAYLOR, REGISTERED and licensed. 406-7-8 Belmont Building. Phone E7823.

MEDICAL AND CONVALESCENT

SUNHILL SANITARIUM, MONTROSE AVE. Preventive, curative, convales. treatment.

SEALS AND CRESTS

STENCIL CUTTING—NOTARY, CORPORate and judge seals engraved. General engravers. Porter & Gardiner, 1216 Broad Street, Exchange Bldg. tf

14 EDUCATIONAL

EXPERIENCED TEACHER WILL FORM class young pupils September. Reasonable. Tel. E2840. 432-3-47

NEW COLLEGIATE SCHOOL—ALL SUBjects for school exams. Civil service Commercial subjects. Latin, French, Italian Supplementals. W. L. Longton, principal E2616. 11946-26-52

ROYAL BUSINESS COLLEGE, 1006 GOVT St. Phone G6016. Miss Sayer, Prin.

SHORTHAND SCHOOL—1011 GOVT. COMmercial subjects. Successful graduates our recommendation. G4941. E. A. McMillan.

SPROTT-SHAW SCHOOL
1012 DOUGLAS ST.
Affiliated with the
Business Educators' Association of Canada
Day classes now open
Students enrolled every day
Courses: Stenography; Commercial; Preparatory; Radio Telegraphy
Call, phone or write for Prospectus
Telephone James H. Beatty,
E7184 Managing Director
12273-26-68

THE STANDARD SCHOOL OF STENOGRAPHY AND TYPEWRITING
Mt. Douglas Blk. at Oak Bay Junc. Autumn term commences Sept. 7. Conspicuous success in Pitman and Civil Service exams.
Misses G. W. Dickson and W. G. Milligan
12080-26-59

VICTORIA COACHING COLLEGE, 210 HIBben Bone Block, G. A. Lundie, M.A., and C. Brousson, B.Sc. Courses for all exams. Days, evenings, also privately. Classes begin Sept. 1. Phone E0720.

14a MUSIC

ITALIAN SCHOOL, STAGE DANCING, MANdolin, guitar, banjo; 617 Fort. E3583, E8352.

14c DANCING

RUSSIAN BALLET—OAK BAY JUNC. BALlet, tap, ballroom, Highland, etc. E6821

VIOLET FOWKES – STUDIO, 1112 GOVernment St. Ballet, acrobatic, tap. tf

17 MISCELLANEOUS

SAWS FILED, GUMMED, SET; TOOLS sharpened. E1029. W. Emery, 1567 Gladstone. tf

18 PERSONAL

A SMILE WILL LET YOU IN, BUT A depleted body is hard to make smile. Our coarse whole wheat bread (free from molasses, sugar or white flour) assists in laying the foundation for a healthy body by removing the sour, acid condition of the stomach. Many do, and so will you, find profit in buying our quality goods. Golden Loaf Bakery, 711 Fort St. tf

ALL ABOUT YOURSELF! MME. MOBIUS, expert reader, solves your problems. Free to-day: Typed sketch of yourself with each 25c reading. Balmoral Hotel, Room 18. tf

AN IMPORTANT NOTICE! NEW LOW prices for first quality repair work at the Capital Shoe Repairing Depot, 600 Fort. 11921-26-52

ADVICE, CHAR. ANALYST, PSYCHIC — Mme. Olivia; 407 Ritz Hotel, Fort; E9715 368-26-61

BATHS, MASSAGE; REG. CHIROPODIST. Electrolysis. Mrs. Barker, 306 Campbell Bldg. G1661. tf

ELECTRIC BATHS, MASSAGE—R. H. BARker, London dip., 401 Campbell Bldg., E8943

EVERY DAY AT WIPERS—FRESH CHOColates and old-fashioned English candies. Two stores, Yates St. tf

PILES, ECZEMA, ULCERATED LEGS, TRY George Lee's Chinese Remedy. 1501 Government.

SPOONERS, 755A YATES: TRY OUR LARGE assortment of fresh, home-made chocolates. 11947-26-50

WANTED—LAD FOR DAIRY RANCH, BOX 436, Times. 436-3-47

Employment

19 HELP WANTED—MALE

JOHN WOOD, VOCATIONAL ADVISER—International Correspondence Schools. Canadian Ltd. Phone E7011 709 Yates Street

20 HELP WANTED—FEMALE

COOK-GENERAL, FOND OF CHILDREN, country; strong, willing; good home. Wages $20. Sept. 1. Box 445, Times. 445-3-48

BRIGHT, INTELLIGENT WOMAN TO keep house for man and young boy on small farm 20 miles from Victoria. Preferably one with child school age. Good home, modern and convenient. About Sept. 15. Box 12263, Times. 12263-tf

21 SITUATIONS WANTED—MALE

GARDENING OF ALL KINDS BY EXperienced man. E7587.

GARDENER, JANITOR, CARETAKER — Handy mechanical; scything. Urgent. 2624 Victor; E0976 12069-26-58

HOUSES, REPAIRS; ANYTHING IN CARpentry work; brick, plaster or paint. Plans, estimates. J. Fairall, phone E8543.

ROOF REPAIRS – PAINTING, PAPERhanging and kalsomining done reasonably. Phone G2381. tf

WELL SINKING; ROCK WORK, ANY kind; air-steel outfit. G4496. tf

YOUNG, EXPERIENCED CHAUFFEUR wants work; small salary; very reliable. Phone E6998. xx-3-46

Estd. 1908 Oldest Adv. Agency in B.C.

"Advertising is to business as steam is to machinery"

IN ADDITION TO
MAIL AND NEWSPAPER
ADVERTISING
We can execute quickly:

1. Mimeographed pamphlets and booklets (plain or illustrated).
2. Circular price lists for stores and others.
3. Addressing and mailing.
4. Financial statements.
5. Circular postcards.
6. Mimeographing and multigraphing.
7. Notices of meetings.
8. Programmes (plain or fancy).
9. Ruled forms for office and factory use.
10. Lodge, Club and Society circulars.
11. Personal letters in quantities (each letter with name on top and signed).
12. Mailing lists (local or out of town).

It will pay you to get our prices. Stationery and printing supplied if desired.

NEWTON
ADVERTISING
AGENCY
Suite 1, 604 Fort St. Phone E2713

Mail and Newspaper Advertising
Multigraph and Mimeograph Circular Letters and Postcards Addressing Mailing
Mail Advertising Planned, Printed and Mailed

22 SITUATIONS WANTED FEMALE

CAPABLE ENGLISH COOK OR MAID REquires position; live in. Box 2000, Times. xx-tf

YOUNG ENGLISH NURSE DESIRES POST with children; experienced. Miss Gahan, James Bay Hotel. 431-23-45

24 BEAUTY SPECIALISTS

A PERMANENT WAVE OF DISTINCTION complete, $5; no extra charges, and the ends are curly. Bert Waude, hairdressing, 740 Fort St., E4023. tf

BEFORE YOUR HOLIDAYS – HAVE A lovely natural permanent at Reimer's Beauty Shop, $5. Styled to suit you. 1004 Broad. E4432

COME TO TYRRELL'S BEAUTY PARLOR at D. Spencer Ltd., any morning before 10. A guaranteed first-class permanent wave for $5.75; no appointments for this special. tf

HARPER METHOD SHOP, 313 SAYWARD Bldg., E4926. Specialists in scalp treatment, rejuvenating facials. Fine manicuring. tf

MARCEL, HAIRCUT, FINGER WAVE; IN your home; experienced operator, E9720. 364-26-61

$3 OIL PERMANENT BY ONE OF B.C.'s leading operators. No extras. La France Hairdressers. Will take eve. appts. G7443. tf

For Sale—Wanted

25 FOR SALE—MISCELLANEOUS

ALL FISH DIRECT FROM THE SEA—Inspect our display and prices. Askey's Fish Market, 625 Yates. Delivery. G7101.

A. J. GREGG, HOUSE WINDOWS CLEANED outside, 6c each. G5023. tf

ARRIVING DAILY—FRESH LOCAL COD, red and white salmon, small red salmon. Bourke's Fish Market, 632 Yates St. Phone E6041. tf

AT FOU CENTS PER POUND—FRESH picked plums; nice eaters and cookers. Phone G7101. 12318-tf

AMAZING VALUES IN GOOD COATS — Clearing, $1 up. Economy Wardrobe, 809 Fort. E7034. 12340-26-70

AWNINGS MAKE THE HOME MORE ATtractive; estimates free. F. Jeune & Bro. Ltd., 570 Johnson St. G4632.

BOILING FOWL — AT BENTLEY'S
Both Markets. 13c per lb and up
Milk-fed frying and roasting chickens 25c per lb. 12247-26-67

BLACK SOIL FOR SALE – STEPPING stones, cinders and gravel. Good building stone; delivered. E8461.

BLACK SOIL, CLAY, MANURE, ROCK, sand and gravel, delivered. G5564. 12155-26-63

BARTLETT PEARS, APPLES, BLACKBERries. Bring own containers. Allan Bond, 1165 Palmer Road. 12297-26-69

COLLINS ARTS, 736 FORT, FOR BETTER picture framing, at lowest prices. tf

FOR SALE—REMINGTON RIFLE, .22 CAL. $7.50; gramophone, $6; genuine Lemaire field glasses, $12.50; "Traveler's" sample case, $7.50; salmon fishing rods, $2.75; salmon fishing reels, $3.75; 201A tubes, 50c; Jockey Club field glasses, $4.75; beautiful fly fishing rods, $6.75; Rogers electric radio, $22.50; Westinghouse console electric radio, $39.75; bicycle tires, new Dunlop, $1.25; boys' and girls' bicycles, $12.50; reading glasses, 50c; 3-tube battery sets, $6.75; "B" eliminators, $4.75; late style spectacles, to fit any sight, $2.75. Jacob Aaronson's New and Second-hand Store, 581 Johnson Street. G4722. Opposite Red Cross Workshop. tf

FRESH JAMAICA COFFEE, 23c LB., INDIA tea, 24c lb. Cairo Coffee Shop, Douglas St., opposite H.B. Co. 11978-26-54

FINEST BLACK SOIL, ROCK FOR ROCK gardens, terrace; manure: E3977. 378-26-62

FOR SALE—NEARLY NEW DOUBLE BED, complete, and child's crib; both walnut finish. Phone E7502. 12319-3-46

FINE LARGE BLACKBERRIES, 3c LB. ON vines. 370 Burnside Rd. 12360-3-48

LAWN MOWER SELLING AT LESS THAN wholesale cost. B.C. Hardware, 718 Fort.

MASON & RISCH PIANO FOR RENT — G3621. 295-26-53

RED PLUMS, TREE RIPENED, 3c PER LB. 2621 Richmond Ave. 441-3-47

SINGER ELECTRIC SEWING MACHINES, formerly $130, now $65. Terms, $2 mo. Treadles from $20. Don't miss these. Singer Sewing Machine Co., 726 Yates St.

SIX-HOLE RANGE, STEEL TOP, COIL enamel door, tile back, $38.50. Carter's Stove Store, 822 Fort St. E3511.

THE MILTON CO., 1844 OAK BAY AVE.—First showing of winter coats and millinery. Penman's silk hose, $1. tf

TYPEWRITERS — SPECIAL BARGAINS from $11 up. Book of Knowledge, complete, $15. Sidney West, 734 Fort St. G7921

USED JOHNSON ELECTRIC FLOOR POLisher, $20; mounted grindstones, $7 and $8.50. Heavy gauge wire netting and fencing at reduced prices. Alcock, Downing & Wright, 546 Yates.

UMBRELLAS FOR LAWN OR BEACH — Just a few left, $5, $6.50, $15. F. Jeune & Bro. Ltd., G4632.

FOR SALE MISCELLANEOUS (Continued)

WINE KEGS (OAK), ALL SIZES. REpairs done promptly; up-island orders shipped at once. Wilkinson, cooperage, 241 Gorge Road. 11931-26-52

25a BICYCLES & MOTORCYCLES

BICYCLE REPAIRING BY AN EXPERT Peden Bros., 1410 & 1412 Douglas G5911

SAVE WHILE YOU WALK, THEN RIDE at a reduced price. The cash buyer gets his bicycle cheaper. Robinson's, 1220 Broad St., opp. Colonist. tf

25b MUSICAL INSTRUMENTS

CLARINET, B FLAT, $10; CORNET, $16.50; banjo, $6. Hickling, 741 Pandora.

"CONGRESS DANCES"
Two selections from this motion picture played on a VICTOR Record
"Just Once For All Time".....Foxtrot
"Live, Laugh and Love".....Waltz
Price
65c
RADIO DEPT., DAVID SPENCER LTD.

25c RADIOS

ELECTRIC RADIOS FOR HIRE BY THE week or month. 581 Johnson St., G4722

RADIO SALE – RADIOLA "33," $22.50; Rogers, $32.50; Atwater Kent, $35; De-Forest Crosley and stand, $45; and others. These are all electric radios and guaranteed for twelve months. Sold on terms. Jacob Aaronson, 581 Johnson St. G4722. tf

THREE ELECTRIC TABLE MODEL RAdios, with speaker complete. To clear $29.50. Terms, $2.95 cash, $3 monthly. Hudson's Bay Company.

25d BUILDING MATERIALS

BUILDING MATERIALS
When you are needing some material for your next job, why not have it all delivered in one trip? As well as having a complete stock of lumber, lath and shingles. We handle veneer panels, building and roofing papers, Gyproc, sash and doors.
SIDNEY LUMBER CO. LIMITED
Phone G2515 2116 Govt. St.

LUMBER FOR EVERY PURPOSE
Large stocks. Lowest prices. Wood grained Gyproc, etc. The Moore-Whittington Lumber Co. Ltd., G3211; E2911.

SAANICH LUMBER YARD, G3061
Culduthel St. One block W. Douglas St. N
Lumber for Every Purpose
Open Saturday Afternoons

A SPECIAL LIST OF GOOD USED LUMber at Westover Building, end of Shasta Place, off St. Charles St. Porch sash, art glass, plate glass, frosted glass, windows, doors, glass doors, 2x12 flooring, V-joint, radiators, hot water heating plant, bricks, etc.

WE ARE MAKING SURPRISING REDUCtions to clear a quantity of mouldings and casings, slightly discolored.
CAMERON LUMBER CO. LTD.
Garbally Road Phone G1126

SOLID MAHOGANY DOORS—FRONT AND INTERIOR
1¾-in. b. 2 ft. 10 in. by 6 ft. 10 in.
$14.75
Each—Delivered Victoria
Prices Quoted for Trade Doors and Mahogany Trim, etc., on application
MIDLAND INVESTMENT CO. LTD.
Phone G5634 927 Fort Street

25e PUBLIC MARKET SPECIALS

NICE SELECTION OF SPRING BROILERS, frying and roasting chicken, young fowl. Local fresh eggs. George Watkiss. 11692-1-15

27 WANTED—MISCELLANEOUS

CASH FOR YOUR OLD GOLD—RELEASE idle wealth; get cash for your broken or discarded gold, jewelry, gold watches, chains, rings, etc. Highest cash prices. For appraisal, send your old gold by registered mail to Joseph Rose Ltd., jewelers, 1013 Government St., Victoria, B.C.

GOLD AND SILVER BOUGHT FOR CASH Watches, clocks and jewelry repaired. Stoddart's, 605 Fort Street.

WANTED—OLD BICYCLES AND PARTS for cash. Victory Cycle Works, 581 Johnson St. G4722.

WANTED—USED FURNITURE OF ANY kind, stoves, heaters, etc. Phone E5343. Prompt attention. Star Furniture Mart, 732 Fort St. 12311-26-70

WANTED—GOOD PIANO CASE. PHONE E6353. 12349-3-47

29 POULTRY SUPPLIES

200 1932 PULLETS FOR SALE, 60c PER 100. Phone Belmont 19G.

30 LIVESTOCK

THREE PEKIN DUCKS FOR SALE, THREE months old. Phone G2381. xxx-tf

WANTED—A SAANEN GOAT; SEND PARticulars to 3230 Wascana St. 12351-tf

MR. BUSY BUSINESS MAN, you're in a hurry, but take time to get this—the Best, Quickest and Cheapest CASH Salesmen for your business is Times Classified Ads. To place an ad call E 4175.
More money in the banks than ever before, and the way to reach the fellow with CASH is by a sign in the want ads—not on your store.

32 BOATS AND ENGINES

FOR SALE—36-FT. RAISED DECK CRUIser, fully equipped. Bargain price. Apply 931 View St. 12281-6-48

NEW 8-FT. SEMI V-BOTTOM DINGHY, complete, $30. 1220 Bewdley Avenue, Esquimalt. 22208-26-66

OUTBOARD ENGINE REPAIRS AND parts; all makes. Used engines for sale. S. S. Girling, 2005 Government St. E8816. tf

REAL SNAP—28-FT. CABIN LAUNCH; EXcellent condition; only $155. Phone E5041. 12320-3-46

ESTABLISHED 1908

MAILING LISTS—WE HAVE 3 SELECTED mailing lists of Victoria and can procure mailing lists of wealthy residents of Vancouver, Seattle, Tacoma, Portland, San Francisco, Los Angeles, Pasadena, etc. We plan, prepare and complete mail and newspaper advertising.
NEWTON ADVERTISING AGENCY
604 Fort Street Phone E2713

Automotive

34 AUTO SERVICE DIRECTORY

RUNNING BOARD LUGGAGE CARRIERS, for that surplus baggage. $1.50. Jones Bros., Yates and Quadra Streets. tf

36 AUTOMOBILES

FOR ECONOMY'S SAKE AND FOR YOUR OWN SATISFACTION SEE THESE USED CARS BEFORE YOU BUY. INCREASED VALUES AT DECREASED PRICES.

1931 DE SOTO "8" Coupe; guaranteed, and remarkable bargain at	$795
1929 PONTIAC Sedan; an ideal family car	$495
1931 FORD Tudor Sedan, that will tempt you if you have an eye for specials	$495
1930 FORD Sport Coupe, in splendid condition	$445
1930 FORD Town Sedan; a great saving at	$545
1927 Auburn Cabriolet	$550
1930 HUDMOBILE Sedan	$650

NATIONAL MOTOR COMPANY
619 Yates Street
Ford Dealers
Terms Arranged Open Evenings
G 8177

JAMESON MOTORS REPUTABLE USED CARS
1929 DODGE D.A. Coupe, in perfect condition; fully guaranteed. One year's service; cheap for... $595
1930 FORD Town Sedan; fully guaranteed; one year's service. $495
1928 CHRYSLER 52 Coach; fully guaranteed; see this car and try it for $345
1928 CHEVROLET Sedan, in perfect condition; for only $345
JAMESON MOTORS LTD.
740 Broughton St.
Phone G1161

"PUT YOUR MONEY ON A USED CAR"
"EVERY CAR A WINNER"
EXHIBITION WEEK SPECIALS

NASH SEDAN, 1926; cut to	$675
NASH COUPE, 1927; cut to	395
ESSEX COACH, 1926; cut to	340
FORD ROADSTER, 1929; cut to	265
CHRYSLER SEDAN, 1929; cut to	675
CHEVROLET COUPE, sport; 6 wire wheels, 1931	775

Others to Choose From
BEGG MOTOR CO. LTD.
Yates at Quadra
Used Car Lot, 836 Yates
Visit our showrooms for a good used car
Visit the Willows for the latest models in Dodge and Plymouth Cars

THOMAS PLIMLEY LTD.
Serving the Public for Thirty-nine Years
TO-DAY'S BEST BUY
1927 NASH SEDAN. Here's a chance to get a car of this well-known make at a bargain. The motor has been checked over and is in perfect running order, and the tires and paint are in first-class condition. If you want a good, roomy, comfortable car, with many miles of dependable transportation, come in and ask for a demonstration.
TO-DAY'S BEST BUY..... $435
MANY OTHERS
"Ask Any Plimley Used Car Owner"
THOMAS PLIMLEY LTD.
Established 1893
1010 YATES ST. G7161

"JUNKIE," AUTO WRECKER
Wants 50 late model cars for wrecking; best cash prices paid.
We have spare parts for the following late model cars in stock: 1924 to 1930: Buicks, Cadillac, Chevrolet, Chrysler, Dodge, Essex, Model A Ford, Hudson, Hupmobile, Jewett, Paige, Pontiac, Reo, Studebaker, Willys-Knight. Also a large assortment of truck parts. Engines from $35 up. S.H. tires, batteries, generators, starters, etc. 1931 Model A Ford engine, $75.
PACIFIC AUTO WRECKING CO. LTD.
937 View Street Phone E7521

ESSEX SEDAN—A FINE LITTLE FOUR-door; new finish; good tires and first-class mechanically..... $375
WHIPPET COUPE—A nice-looking, good-running little car with complete equipment..... $225
Others—Buicks, Chevrolet, Oakland, Studebaker, Dodge, Ford, etc.
H. A. DAVIE LTD.
McLaughlin-Buick Cars, G.M.C. Trucks
860 Yates St. 851 Johnson St.
Phone G8154

ALL CAMERON BARGAINS
Light closed trailer, cost $175, for $40. Ford light delivery, $40. Ford touring, licensed, $35. 1926 Chevrolet touring, $90. 1924 Maxwell touring, snap, $75. Gray-Dort touring, $65. 1927 Ford coupe, like new, $125. Wanted: Ford or Chevrolet coach for cash.
CLIF CAMERON AUTOS LTD.
1046 Fort G6724

AUTO PARTS, ALL KINDS FOR ALL makes of cars. W. Frank Cameron Auto Wrecking, 949-53 View. Phone E6632. tf

1930 DODGE "8" CABRIOLET, CONvertible top, rumble seat; an attractive, sporty car in beautiful condition. Many extras. Three-point insurance policy. Private. No dealers. Box 12343 Times. 12343-4-48

AUTOMOBILES (Continued)

SALE! SALE! SALE!

1928 ERSKINE COACH; in lovely shape	$355
1929 DURANT Small "6" Sedan	395
1930 WILLYS "6" Sport Coupe	395
1927 OLDSMOBILE Sedan; A-1	295
1927 PAIGE SEDAN; perfect shape	275
1928 WHIPPET "6" Coach	195
1929 OLDSMOBILE Coach; has trunk, etc., 2 spare tires mounted on sides	595
1931 DURANT Sport Roadster; like new	585
1927 ESSEX Coach; good tires	195
1927 STAR brougham	195
1928-29 GRAHAM PAIGE Sedan; as is	195

MASTERS MOTOR CO. LTD.
809 Yates St. Phone E3541

BUY HERE WITH CONFIDENCE

$175	DODGE SEDAN, 1925.
225	CHEVROLET SEDAN, 1926.
235	DODGE COUPE, 1925.
250	CHEVROLET COUPE, 1927.
265	ESSEX SEDAN, 1927.
425	CHEVROLET COACH, 1929.
525	FORD SEDAN, 1930.

THE MOTOR HOUSE (VICTORIA) LIMITED
Chevrolet Dealers
Phone E1107 971 Yates St.

THE NEW ESSEX TERRAPLANE
Sets a New Standard of Performance
These used cars are reduced to a new standard of value. See them. Buy them—You Cannot Do Better

1927 Early Hudson Brougham	$295
1929 Essex Challenger Coupe	$495
1929 Erskine Sedan	$495
192 6Chevrolet Coach	$150
Dodge Four Screen-side Delivery	$170

A. W. CARTER LTD.
Tel. E5632
Open Evenings 831 Yates St.

THIS WEEK'S BEST BUYS

1928 HUPMOBILE SEDAN	$585
1928 ESSEX COACH	$295

We have buyers with cash waiting for good used cars. We can sell yours.
PREMIER MOTOR CO. LTD.
(Next to Dominion Theatre)
818 Yates Street Phone E0741
12248-3-44

1930 PONTIAC COUPE. THIS CAR IS equal to new; one of the best buy this year..... $495
GRAHAM-PAIGE Sedan De Luxe model; two spare wheels, mounted in fender wells; 4 new tires; paint and mechanical condition perfect..... $525
FORD COUPE, 1927; exceptional condition..... $145
CECIL EVE MOTORS LTD.
Pontiac Sales and Service 900 Fort St.

REVERCOMB'S BARGAINS

1928	ESSEX SEDAN. Best buy in the city	$350
1927	NASH Small Six Sedan, in wonderful condition	$365
1928	PONTIAC Sedan; had real good care	$425

REVERCOMB'S GARAGE
915 Yates St. Phone G6421 tf

SPECIAL THIS WEEK—1928 CHEV. COACH. Ford Tudor. Pontiac Coach. Jewett Coach. Dominion Garage, 615 Courtney St. E5132.

Rentals

37 FURNISHES SUITES

A BLOCK FROM PARK, WITH TENNIS courts, handy to beaches and links; very comfortable, newly furnished, spotlessly clean apartments, brick building. One or two large rooms, dressing-room, bathroom, kitchen, gas. Rent by day, week or month. Ph. E4622. 11985-26-56

FIELD APARTMENTS – COMFORTABLE suites at attractive rents. G0119. tf

FURNISHED 2-ROOM APARTMENT WITH kitchenette; moderate rent; adults. 1176 Yates St. 12309-tf

NORMANDIE — FULLY MODERN, ATtractive furnished apartments; modest rentals; warm, sunny, clean; new rugs, furnishings. E6384. tf

TWO-ROOM FURNISHED SUITE, GAS, fireplace, furnace, garage. 1242 Fort Street. tf

THREE-ROOM SUITE, GOOD LOCATION; $20, including heat, light, water. Phone G2250. 12295-tf 12295-tf

38 FURNISHED ROOMS

BROADWAY ROOMS—CENTRAL; BROAD and Johnson; sleeping or light housekeeping; single or suites. Hard times rates.

TWO FURNISHED HOUSEKEEPING rooms, hot and cold water, light, bath. Phone E0749. 12239-tf

WANTED—LARGE FURNISHED ROOM, ground floor; fireplace; good locality. Box 12316, Times. 12316-3-46

39 HOUSEKEEPING ROOMS

FURNISHED HOUSEKEEPING ROOMS, flats, cabins, $8 mo. up. 1036 Hillside.

NICE ROOM IN QUIET HOME—CLOSE in; $10 monthly.

AGENTS' OFFERINGS
(Continued)

Established 1863

ALL BARGAINS

Let Us Show Them to You

In the increasing, popular Esquimalt residential district we have for sale many beautiful homesites at attractive prices.

Three nicely treed lots half way between the sea and car line, and also close to the golf links. $375 for the three.

Waterfrontage — Some good beaches, half-acre lots and larger, from $600 up.

Acre lots, just across the road from the waterfront. Park-like land. Many nice building sites, $400.

B.C. LAND & INVESTMENT AGCY. LTD.

922 Government Street

G4115

30 ACREAGE

TEN ACRES, PARTLY CLEARED, 8 MILES Victoria; paved highway, 7-room modern house, outbuildings, small fruits; other valuable improvements. Taxes $17 per year. Price $4,000. One week only, ½ cash balance easy terms Phone Bel. 55 12344-8-49

Business Opportunities

35 BUSINESS OPPORTUNITIES

DANDY LITTLE TOBACCO, CONFECTIONERY business; excellent location; low rent. Best buy in city for $300. Box 444, Times. 444-1-46

CLOSE IN

A real good proposition. Grocery Store, Post Office, Gasoline Pump, Living quarters.

A fine business corner. Low taxes.

A bargain at $5,000

Victoria Homes & Gardens Ltd.

Col. F. de Mossin

Real Estate and Insurance
618 Broughton Street E 4104

QUEBEC SAVINGS AND TRUST COMPANY

Notice is hereby given that the above named Company will apply to the Registrar of Companies, Victoria, B.C., for the cancellation of its registration under the "Trust Companies Act," in accordance with the provisions of Section 46 of the said act.

RALPH E. ALLAN,
Secretary.

Montreal, June 13, 1932.

PUBLIC STENOGRAPHER

Dorothy M. Freeman

Suite 7, Metropolitan Building
Opposite Post Office

IN THE SUPREME COURT OF BRITISH COLUMBIA

In Probate. Victoria Registry. In the Matter of the Estate of MARTHA JANE ATKINS, Deceased, Late of 132 Dallas Road, Victoria, B.C.

TAKE NOTICE that the above-named Martha Jane Atkins died on the 6th day of July, 1932, at Victoria, B.C., leaving a Will and Codicil both dated 26th February, 1931, of which Probate has been granted to Lindley Crease, K.C., and Arthur Douglas Crease, Executors therein named:

AND FURTHER TAKE NOTICE that all persons having claims against the above Estate are required to send in particulars of the same duly verified to the undersigned on or before the 22nd day of September, 1932, after which date the Executors will proceed to the distribution of the Estate having regard only to such claims of which they shall then have received notice.

DATED the 15th day of August, 1932.

CREASE & CREASE,
Solicitors for the Executors,
419 Central Building, Victoria, B.C.

SAANICH HIGH SCHOOL STUDENTS

Students who expect to attend high school this term and have not already registered should do so as soon as possible. The principal or a teacher will be at each school, each day, between the hours of 2 and 4, to meet pupils or parents. Other hours can be arranged by phoning the principal.

MAYNARD & SONS
AUCTIONEERS

On account of Wednesday being proclaimed a public holiday, we will sell on

FRIDAY, 1.30 P.M.

WELL-KEPT

HOUSEHOLD FURNITURE

Two Chesterfield Suites, Organ, Roll-top Office Desk, Etc.

We will hold our regular Morning Sale on Wednesday, at 10.30, in our Stockyard, consisting of Poultry, Rabbits, large display of nice fresh Vegetables, Fruit, etc.

P.S.—Our rooms will close at 1 p.m. on Wednesday.

MAYNARD & SONS
Auctioneers and Storage Warehouse
Phone Garden 5921

SHOWING AT EXHIBITION

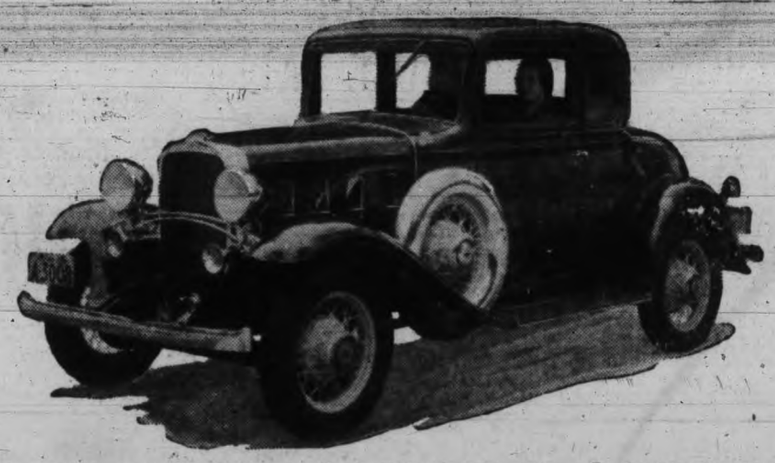

Above is shown one of Chevrolet's smartest 1932 models, the special five window coupe, which is being shown as part of the Motor House (Victoria) Limited exhibit in the Automobile Building at the Provincial Exhibition. The outstanding improvement in the 1932 Chevrolet is the combination of a syncro-mesh transmission and an expanding-spring type of overrunning clutch (free wheeling). Additional speed through an increase of 20 per cent in horsepower gives high speeds up to seventy miles an hour. A complete line of Chevrolet cars and trucks is being shown in the Motor House exhibit. The passenger cars are shown in the smart sedan model, the cabriolet, the roadster and the sport coupe with rumble seat. A model which is drawing much interest is the two-ton truck, equipped with the removable trailer. The trailer is an all-steel unit with dual wheels, as is the short wheelbase truck. Also displayed are the new Chevrolet pick-up delivery and the long wheelbase two-ton truck. A special cut transmission block is mounted with the aim of giving a demonstration of the free-wheeling principle.

Ottawa Session May Start On October 27

Canadian Press

Ottawa, Aug. 24.—Thursday, October 27, is mooted as the probable date for the opening of the fall session of Parliament. However, no definite decision, it is stated on high authority, has been reached.

BRITISH SESSION

London, Aug. 24.—London was debating the possibility of an early and hurried session of Parliament to approve the new system of preferential duties arising out of the Imperial Conference held at Ottawa.

New preferences like those proposed at Ottawa cannot be enforced merely by a treasury order, according to some authorities. They argue the power given by the Import Duties Act to continue preferences by treasury orders after November 15 is limited to the general 10 per cent duty, from which Empire products have been exempted all along.

Until the returning United Kingdom delegation arrives and confers with the Prime Minister, it is not possible to determine exactly what measures must be taken to carry out the arrangements agreed on at Ottawa.

Daily Health Service

Chronic Disease Increase Gives Doctors New Problem

By DR. MORRIS FISHBEIN

Physicians everywhere are realizing that the big problem of medicine today is not so much the control of acute disease as the care of chronic disease. A chronic disease is any condition lasting for three months or more which prevents the patient from following his customary daily routine and which necessitates medical or nursing care at home or in an institution.

In the state of New Jersey a special investigation was made with a view to determining exactly how serious the problem is.

Five chronic diseases account for more than 50 per cent of the patients under the care of welfare agencies. The five chronic conditions include: Diseases of the heart, 17 per cent; arthritis and rheumatism, 12.1 per cent; brain hemorrhage and shock, 11.2 per cent; cancer and other malignant tumors, 8.9 per cent, and paralysis other than hemorrhage, 6.2 per cent.

The chronic diseases are largely diseases of middle age and beyond. Only 20 per cent of patients with chronic disease are less than 40 and 80 per cent are beyond 40.

The reason why chronic disease is becoming so much more significant is the fact that the average expectancy of life is increasing. More people living longer create more degenerative disease.

There is more cancer to-day because cancer is essentially a disease of advancing years and people who formerly died of the acute infectious diseases now live to die of cancer.

In a discussion of chronic disease Dr. E. P. Boaz pointed out that the economic and social factors are just as significant as the medical factors. Even a poor or needy person can ordinarily recover from the effects of an acute disease.

In fact, many of the acute infectious diseases follow a definite course and are self-limited. In a chronic disease the cost of medical attendance, medicines and special food becomes great and the life of every person in the family is modified by the necessity of caring for the sick.

Therefore, the big problem in relationship to chronic disease is not so much the care of the patient with chronic disease as the prevention of such diseases.

It has been found that early diagnosis, such as may be made by regular examination, and proper care given early is far more likely to prevent the appearance of a chronic disease than any other measure. Nevertheless, the continued increase in such diseases shows that the vast majority of people have not learned this lesson.

It is becoming more and more important to provide suitable beds in hospitals for the care of patients with chronic disorders.

CROSSWORD PUZZLE

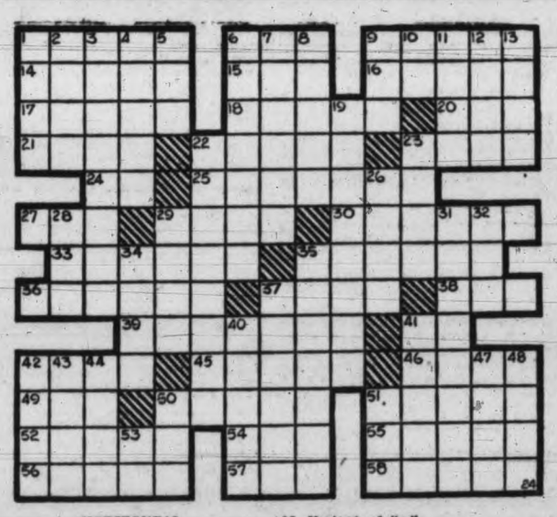

HORIZONTAL

1. Attar.
6. Spider's home.
9. Governor of Alaska.
14. Lazy idle fellow.
15. Cutting hammer.
16. Coalition.
17. To abdicate.
18. Swallows in large drafts.
20. Coin.
21. To appear.
22. Layers.
23. Pace.
24. Minor note.
25. Resident physician in a hospital.
27. Since.
29. Some persons or things.
30. Lethargy.
33. Spring church festival.
35. Photographer's apparatus.
36. Principles.
37. Jest.
38. Wrath.
39. Character dress.
40. Fifth month (Jewish calendar).
42. Market.
45. Sea eagles.
46. Citrus fruit.
49. Native metal.
50. Made true.
51. Rice boiled with meat.
52. Intellect.
54. Capuchin monkey.
55. To call out.
56. Satiated.
57. Tree.
58. To ascribe.

VERTICAL

1. Totals.
2. Oak.
3. The —— bank bill has been passed?
4. Soul.
5. To soak flax.
6. Driver of a wagon.
7. Triumphs.
8. To slander.
9. Matter from a sore.
10. Variant of "a."
11. To disturb by tumult.
12. Persephone, queen of Hades.
13. To crack.
19. Shares.
22. On who uses strategem.
23. Withered.
26. Nomarchy.
28. Driving command.
29. Four-stroke cycle.
31. On what island are the seal herds killed?
32. Paddle.
34. Believers of one creed.
35. Spanish verse drama.
37. Capital of Alaska.
40. Reliance.
41. Swarming.
42. Lichen.
43. Region.
44. To let.
47. To manufacture.
48. Pitcher.
50. To scatter.
51. By.
53. Southeast.

Answer to Previous Puzzle

LONDON TO OPEN "LIDS" ON SUNDAYS

Reuter's Special to The Victoria Times

London—London's own Lido—it has become known as "Lansbury's Lido" owing to its inception by George Lansbury when he was First Commissioner of Works—the bathing pitch on the Serpentine in Hyde Park, is to be opened on Sundays as an experiment.

The innovation was ushered in with all the dignity of an official announcement, made by Mr. Ormsby-Gore, the present First Commissioner of Works, at question time in the House of Commons.

Whether bathing in the Serpentine is to become a regular feature of Sundays in London will depend on the support which the public gives to the innovation.

There has been another innovation in our parks. The lake in Regent's Park, for years a popular piece of water for rowing and punting, now boasts a number of very handy little sailing craft, which are on hire to the public.

The contractor who is responsible for the boats is himself a keen sailor, and now that he has succeeded in getting official permission for the experiment, he hopes that numbers of Londoners who, like almost all Englishmen, have an inherited instinct for handling boats, may be induced to take their first steps in practical sailing.

I have tried several of these little boats myself, and found the sport excellent. Despite its smallness the lake offers very sporting sailing conditions, for the tree-studded banks make wind conditions very tricky. "A man who can sail well here can sail anywhere," the boat contractor told me. So Regent's Park may well become the cradle of some future winner of the America Cup.

VANCOUVER ISLAND

Thy many charms, Victoria, with me
Shall dwell as long as memory
Can conjure up those precious hours
I spent amid thy woodland bowers.
A garden! Yea, such as Eden might claim,
And while thus claiming, feel no sense of shame.
As first I gazed on thee, O Beacon Hill!
Aflame with broom, 'tis so I see thee still—
An emblem worthy of that pride
With which Victorians are quite justified—
Extolling the "glories" of their island home.

Thy charms! Oft have I heard others speak
Of lovely lake and towering peak;
Thy devious drives and sheltered bays,
Rich memories now of happy days
Shared with ones our hearts hold dear,
Who are, tho' distant, still most near.

In sweet companionship and privileged for awhile,
We visited some beauty spots in fair Vancouver Isle.
From a rude quarry ingeniously designed
Springs a landscape by nature and art combined,
Makes glad the wilderness, or as the adage goes,
Even the desert is made to blossom as the rose.

Such are "Butchart's Gardens"—tiny tumbling streams;
Now emerging, now retiring, like one's elusive dreams;
Fain would we paint those emerald lawns, the vari-colored flowers,
Those curious moss-lined pathways and neatly-shaded bowers.
They won our mute approval and continue to hold sway
O'er our enraptured senses forever and a day.

There feathered songsters carol forth their lays;
Anon the gorgeous peacock lavishly displays
Its shimmering plumes, strutting o'er the ground.
Winning admiration from the crowd around.
The many charming alcoves, the numerous retreats
Adorned with easy lounges and softly-cushioned seats,
Where visitors a-wearying during Beauty's quest,
May with beauty be surrounded and in comfort rest.
Of fountains, lakes and fish-pools there seem to be no end.
Whilst the many children's swing-chairs bespeak a thoughtful friend.

VISITOR.

To-day's Birthdays

WEDNESDAY, AUGUST 24

Bobby Easton, Cobble Hill, B.C. (3).

Norma Balfour, 2828 Rose Street, Victoria (8).

Dorothy Margaret Estelle Brethour, The Orchard, Sidney, B.C. (7).

Eddie B. Hauf, 515 Dupplin Road, Victoria (12).

Nona Marguerite Peasland, Albion Road, Victoria (8).

Edith M. Neilson, 145 Regina Avenue, Victoria (10).

NEW BRITISH M.P. KNITS OWN TIES

Reuter's Special to The Victoria Times

London—It has been revealed that Sir Francis Acland, who has been returned to Parliament at the North Cornwall by-election, makes a hobby of weaving his own ties. He claims, indeed, that he could earn £3 a week as a weaver. Well, he certainly should add to the gaiety of the House, for he usually chooses the brightest colors for his weaving.

One has seen some enterprising ideas in ties in the last few weeks. One sort is of loosely-plaited strands of thick wool and makes a good accompaniment for a sports suit. Another—but I have only seen one man daring enough to wear it—simply consists of a piece of thick silken cord with a tassel at each end! One thing noticed is the great increase in the number of green ties which are worn now. Only a few years ago a green tie was seldom seen, because people thought them unlucky. That superstition now seems to be passing away.

SHOWS MASTER SHOWMAN GENIUS

Roosevelt Steps Out as Democratic Candidate, Robbing Republicans of Limelight

Flight to Chicago, Waterways Appeal and Seabury-Walker Drama Hold Public Attention

By RODNEY DUTCHER

Washington, Aug. 24. — Democratic politicians, elatedly, and Republican politicians, annoyedly are discovering that Governor Franklin D. Roosevelt is a real showman with an effective sense of the dramatic.

That sense of showmanship is an important factor in the gift of popular leadership. It is such an important asset that the Republicans are fortunate in being able to console themselves in the belief that this is a year in which a cool, stodgy, unemotional, untheatrical performance such as President Hoover produces is more effective than in any ordinary campaign.

There is a fundamentally conservative quality in the Hoover "act" which they feel will appeal to all those who figure that they have something to save rather than nothing to lose.

A VIGOROUS OFFENSIVE

If the Repdblicans couldn't feel that way, the contest wouldn't be quite fair. Because Hoover, as compared with Roosevelt, has none of that dramatic instinct by virtue of which both Teddy Roosevelt and Woodrow Wilson were able to make themselves heroes with great gobs of people. Al Smith was good at it—but apparently not in technique as compared with the man who succeeded him as governor of New York and as Democratic candidate for the presidency.

There is none of the Big Bill Thompson "stuff" in Roosevelt. Thus far he has only exhibited a clean, vigorous, spectacular offensive which indicates that he is taking advantage of every possible opportunity for legitimate self-exploitation and advisable self-defence.

If he overdoes it he will prove himself a smart-aleck, but if he continues to play the game as scientifically as he has played it to date he will lose very few tricks. The governor's intent usually seems clear to all professional analysts of underlying motives and, to some degree at least, usually appears achieved.

HIS REAL MASTERPIECE

His magnum opus at Albany which exhibited Mayor Jimmy Walker pitted against Prosecutor Sam Seabury (with Roosevelt himself in the role of Jehova) was a masterpiece of showmanship, but it was only the latest in a series of dramatic exhibitions which demonstrate just how good Frank is at that sort of thing. Heaven only knows what he may have up his sleeve when he really cuts loose and goes after Hoover.

Heaven also knows that he hadn't shown much of anything calculated to arouse a populace prior to his nomination at Chicago.

But right at that time he began. Out he came to Chicago in an airplane, professedly—although probably not—writing his acceptance speech en route. He rode through cheering crowds and delivered a warm, vigorous, progressive—apparently almost spontaneous but probably carefully prepared speech. That performance seemed designed to prove his real strength—strength political and physical.

THAT BOAT TRIP

Later he went on a boat trip. He sailed the boat and cooked the meals himself. Then and afterward he posed for the cameras, sometimes as a swimmer smiling out from a wet mop of hair and sometimes just as a hale, hearty outdoor man with clothes on. Convincing evidence, as he must have well known, that he was not physically unfit for the presidency.

Dramatic also was his challenge to Hoover for a personal conference prior to negotiation of the St. Lawrence Waterways Treaty. It was an unheard of thing and Hoover, the conservative, promptly refused to participate—as gracefully and condescendingly as possible. But Roosevelt had grabbed the headlines just the same.

Meanwhile, the governor at Albany has been treating the country to a passing show of visiting industrialists, railroad executives, bankers, rich men and former eastern political foes—as if to show the voters how ridiculous it was for the Republicans to call him a radical.

A BLOW AT HOOVER

And the Walker-Seabury show, staged on the day of Hoover's acceptance speech when it was bound to compete with if not to bury the president's first campaign blast in so far as publicity was concerned, is the master stroke to date. Roosevelt must have enjoyed that one—the bitter personal conflict between the wise-cracking, slippery, dapper little New York mayor and the urbane, impeccable, relentless but politically ambitious prosecutor, both of whom were at Chicago doing what they could to keep Roosevelt from that Democratic nomination, now helping him take a sock at Hoover.

And at the same time Roosevelt, the master showman, was building himself up before the country for the big act in which he would take final action on the case of Jimmy Walker.

CAPITOL THEATRE

The melody and gaiety of old Vienna—the old Vienna of the days when kings, emperors and other potentates of Europe assembled to decide the fate of that bad boy of Corsica, Napoleon—provides the background of "Congress Dances," which is now being shown at the Capitol Theatre.

It was a period of glamour and magnificence and it lends itself brilliantly to cinematic treatment. Eric Charell, the Ziegfeld of Germany, is responsible for it, and one can detect in it the spectacle and the music of Charell's celebrated stage productions. But this is not to say that it is of the stage, for the reason that it has a sweep and a movement denied to any stage.

"Congress Dances" shows Vienna at its brightest. Festivity, receptions, balls, fetes and nobility, all super-imposed upon the tuneful music of the period, and through it all is woven a charming little romance of the Cinderella influence. But it is a transitory romance, for, unlike Cinderella, little Chrystel was forced to return to her shop when her royal swain was called back to his Russian court because of pressing political intrigue.

COLUMBIA THEATRE

The longest "sand lot" baseball game ever played took place during the filming of "When a Feller Needs a Friend," in which Jackie Cooper and Charles "Chic" Sale are co-starring at the Columbia Theatre. Fifteen of the happiest children in Hollywood played ball almost continually for four days during the production, and they were getting paid for each day's play! Young Cooper and "Chic" Sale are comrades in a number of adventures during the course of the story in which sports activities play a large part. The picture is based on William Johnston's novel, "Limpy."

ROMANO THEATRE

James Cruze, whose latest production for Sono Art-World Wide, "Costello Case," is now at the Romano Theatre, is known in filmdom as the maker of masterpieces. A mere mention of his film achievements would include a great number of the screen's most spectacular productions. Big dramatic productions, packed with human interest, pep and suspense, have been his specialty in all his films. Among these photoplay hits are: "The Covered Wagon," "Merton of the Movies," "Ruggles of Red Gap."

PLAYHOUSE THEATRE

Everybody in Hollywood, referring to Edna May Oliver, used to say, "of 'Show Boat' fame," because the unique comedienne played Parthe Ann Hawks in the musical hit for a record engagement of three years.

Then she played in "Cimarron," and everybody forgot "Show Boat," and said, "Edna May Oliver, of 'Cimarron' fame."

Now she is featured with Dorothy Lee and Hugh Herbert in Radio Pictures' "Laugh and Get Rich," now at the Playhouse Theatre, and already people are saying "Edna May Oliver of 'Laugh and Get Rich' fame."

After all, its just a matter of personality that stands out in memory after any picture or stage play.

DOMINION THEATRE

Frank Buck, who is responsible for most of the Far East wild animal specimens seen in zoos and circuses and who is the author of "Bring 'Em Back Alive," now being shown at the Dominion Theatre, figured in a new enterprise when cinematographers were added to his expedition through the Malayan jungles to film authentic scenes for the RKO-Van Beuren picturization of his famous book.

"This time we had a camera along for the first time," he reminisced, "and instead of running away from deadly dangerous episodes like combats between formidable beasts, we hoped to witness some. We stalked a hungry tiger until he came upon another hungry beast and had to fight to protect his kill. One of the biggest thrills I ever got was after we had been following the tracks of a big nine-foot man-eater for days and suddenly came upon her in a clearing standing over a young wild boar she had just clawed open."

EMPIRE THEATRE

Harry Lachman, director of "Aren't We All?" the Gertrude Lawrence starring film which is at the Empire Theatre to-day, is not only a director and artist of international fame, but an eminent costume designer as well. He selected the clothes that are worn by the cast of this production. Miss Lawrence, known as one of the best-dressed actresses on the British or American stage, carried this reputation of chic with her to the films. She wears many stunning gowns in this picture.

Where To Go To-night
As Advertised.

On the Screen

Capitol—Lilian Harvey in "Congress Dances."
Columbia—Jackie Cooper in "When a Feller Needs a Friend."
Dominion — Frank Buck's "Bring 'Em Back Alive."
Empire — Gertrude Lawrence in "Aren't We All."
Romano—"The Costello Case," with Lola Lane.
Playhouse—"Laugh and Get Rich," with Dorothy Lee.

Crystal Garden — Swimming and Dancing.
Plantation—Dancing and Cabaret Features.

DOMINION

TO-DAY, THUR., FRI.
Sights You've Never Seen—Thrills You've Never Known

One of the thrills in FRANK BUCK'S BRING 'EM BACK ALIVE

Summer Prices
Week Days
12-5 p.m., 20c
5-7 p.m., 35c
Loges ..., 50c
7-11 p.m., 50c
Loges 60c
Saturdays and Holidays
12-6 p.m., 20c
4-6 p.m., 35c
Loges 50c
6-11 p.m., 50c
Loges 60c
Children All Day .. 10c

COMEDY
"The Engineer's Daughter"
Presented by the Masquers Club of Hollywood
"SCREEN SOUVENIRS"
MUSICAL NOVELTY
PARAMOUNT NEWS

Empire

Till Thurs.—1 to 5—7 to 11
British Comedy Hit!

GERTRUDE LAWRENCE in AREN'T WE ALL?
HUGH WAKEFIELD, OWEN NARES
EMPIRE NEWS — CARTOONS
MAGIC CARPET — NOVELTIES
Mats., 20c; Eves., 50c and 35c
Children (Always) 10c

NEXT FRIDAY
GRETA GARBO
In "As You Desire Me"

Great Entertainment for Children and Adults Alike
Jackie Cooper
AND
"Chic" Sale
"When a Feller Needs a Friend"
Added Attractions:
Sport Champions Musical Review
George Sidney Comedy
Columbia News
Till 2 p.m., 15c; Eves., 25c and 35c; Kiddies, 10c
COMING THURSDAY
BUCK JONES
in "HELLO TROUBLE"
TO-DAY AND WEDNESDAY
Columbia

CAPITOL
NOW SHOWING
"Congress Dances"
With
Lilian Harvey
HENRY GARAT LIL DAGOVER
Added Attractions:
"DOOMED TO WIN" Comedy
PARAMOUNT PICTORIAL
UNIVERSAL NEWS
SUMMER PRICES

Weekdays		Saturdays and Holidays	
12-5 p.m.	20c	12-4 p.m.	20c
5-7 p.m.	35c	4-6 p.m.	35c
Loges	50c	Loges	50c
7-11 p.m.	50c	6-11 p.m.	50c
Loges	60c	Loges	60c

Children (All Day) - - - 10c

CABARET
at the
PLANTATION
TO-NIGHT
Al. Prescott's Orchestra
Cover Charge 50c

TWO FEATURE PICTURES

HERE COMES THE SUN

LAUGH AND GET RICH
DOROTHY LEE
EDNA MAY OLIVER
HUGH HERBERT

Also

"Cheaters at Play"
With
Thomas Meighan — Charlotte Greenwood
Matinee, 10c Evenings, 25c

PLAYHOUSE

ROMANO THEATRE
CLEAN—COOL—COURTEOUS—COMFORT
TO-DAY
"THE COSTELLA CASE"
With LOLA LANE

Comedy "Apple a Day"
FOX NEWS — SCREEN SOUVENIRS
Continuous Performance Daily—1 to 11
Popular Prices: 1 till 6 10c; 6 till 11, 20c
Children 10c Anytime

"We Cover the Island" "All Our Routes Are Scenic"

VANCOUVER ISLAND COACH LINES LTD.

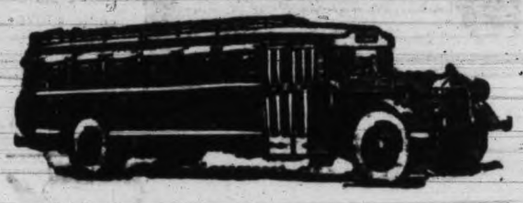

INQUIRE FOR SPECIAL COACH RATES

SEVEN DAYS AT CAMPBELL RIVER

$49.75

All Inclusive Trip From Victoria

PRICE INCLUDES

Seven full days with room and meals at Willows Hotel—Headquarters of the Tyee Club of B.C.—30-day round-trip ticket from Victoria to Campbell River—3 days fishing with experienced guide.

WORLD FAMOUS FISHING—TYEE SALMON NOW RUNNING

COACH LINE SPECIALS

SPECIAL DAY EXCURSION TO MAPLE BAY
Return Fares—Adults, $1.50; Children, $1.00

SUNDAY, AUGUST 28
Coaches leave Depot at 10 a.m.; returning leave Maple Bay at 7 p.m., arrive at Victoria in time for last street cars.
Splendid Warm Bathing—Wonderful Scenery—Good Sandy Beach

LOW WEEK-END FARES TO POINTS ON OUR ROUTES
Single Fare and a Quarter for the Round Trip
(Subject to minimum)
Good from Friday noon till following Monday midnight.

SPECIAL DAILY EXCURSION TO BUTCHART'S GARDENS
Special Coaches leave Depot at 1.15 p.m., returning leave Butchart's Gardens at 5 p.m.—three hours at the Gardens.

50c Return

DAY PICNIC TO WHIFFEN SPIT
At the Entrance to Sooke Harbor

SUNDAY, AUGUST 28
Lunch and tea may be obtained at Sooke Harbor or passengers may bring their own. Special Coaches leave Depot at 10 a.m., returning at 6.30 p.m.
Return Fares—Adults, 75c; Children, 50c

DAY CRUISE THROUGH GULF ISLANDS
Wednesday, August 31. Combination land and water trip. Special Coaches leave Depot 9 a.m. Return fares: Adults, $1.50; Children $1.00

Depot, Broughton St. at Broad
Phone E 1177 Phone E 1178

ESTABLISHED 1885

TWO SPECIALS
LADIES' $5.00

Brown Gillie Ties, Cuban Heels, Black Kid Porthole Oxfords, Cuban Heels

GET YOUR SIZE NOW

MAYNARD'S SHOE STORE

649 Yates Street Phone G 6514

WHERE MOST PEOPLE TRADE

SAFETY CABS

HAVE THE LOWEST TAXI RATES

25¢ for the First Full Mile, 10¢ Each Additional Half Mile

YOU ONLY PAY WHILE YOU RIDE

Phone G 1155 742 Yates Street

CIVIC HEADS SEE MINISTER

Municipalities Seek Agreement on Social Service and Want Relief Convention

A committee from the Union of B.C. Municipalities met Hon. J. W. Jones, Minister of Finance, this morning and discussed the question of a round-table conference with the government to consider municipal problems. Early this fall was suggested as a suitable time for the holding of such conference.

The delegation voiced a desire to arrive at a basis of agreement on certain social service claims involving the liability of municipalities in connection with maintenance costs of patients in the Mental Home at Essondale. Deputy Provincial Secretary P. D. Walker and Robert Baird, inspector of municipalities, will meet and go over the records of these cases with a view to proper apportionment of expenses incurred.

The union delegation also urged the early calling of a conference between the federal, provincial and municipal authorities to discuss the questions dealt with at the Edmonton relief convention.

Those meeting the minister were: Mayor A. Wells Gray of New Westminster; Mayor David Leeming, Victoria; Reeve Wm. Crouch of Saanich, and Aldermen John Bennett and W. H Lemke of Vancouver.

AGED RESIDENT DIES

Mrs. Mary Nelson, wife of C. J. Nelson of Mount Tolmie, and a respected resident of this city for nearly thirty years, passed away yesterday at the family residence, aged ninety-one years. She was born in Ontario, and is survived by her husband and four daughters, Mrs. J. F. Chivers, Mrs. G. H. Deane, Mrs. M. Kirkham and Mrs. A. A. Moore, all of Victoria, four grandchildren and seven great-grandchildren. The remains rest at Hayward's B.C. Funeral Chapel, where Rev. T. Rowe will conduct the funeral service privately. Interment will be made at Royal Oak Burial Park.

NAMED SAANICH FLOWER JUDGE

George A. Robinson, the well-known horticulturist of Elk Lake, will judge the flower classes at the Saanich Exhibition on September 13 and 14. There will be thirty-one classes, covering a wide variety of floral exhibits.

The flower section at Saanichton in past years has earned praise from the judges, and has ranked high in the scoring. The following is the committee in charge: Mrs. B. M. Deacon, convener; Mrs. H. Hughes, Mrs. J. J. White, Miss H. Horth, Mrs. C. White-Birch and Charles Toomer.

Furniture Half Price

Clearing a few high-grade sample Bedroom Suites at exactly half price, before moving to our new store.

Standard Furniture
719 YATES

CLASSIFIED ADS

Accepted To-day

8 a.m. to 8 p.m.

Phone Your Lost Ad Now

Phone E 4175

YOU CAN CHARGE IT

ADVERTISE IN THE TIMES

Interred at Shady Creek Cemetery

The remains of the late Joseph Greenhalgh, who passed away on Saturday at the family residence, Stelly's Crossroad, Saanich, were conveyed to the Baptist Church, West Saanich Road, for services yesterday afternoon, Rev. E. V. Apps officiating in the presence of many sorrowing friends. The hymns sung were "Rock of Ages" and "Till He Comes." The casket was hidden beneath many beautiful flowers. Interment was made at Shady Creek cemetery, the following acting as pallbearers: S. Sidwell, R. W. Sluggett, W. J. Davis, M. C. Butler, M. R. Patterson and W. A. Wootton.

MAKE AWARDS FOR DAIRY PRODUCTS

Awards for dairy products on show at the Provincial Exhibition were made yesterday as follows:

Best tub or crock farm dairy butter—1, Mrs. N. McGillivray; 2, Mrs. W. J. Barker; 3, Mrs. Joseph Simpson.

Best farm dairy prints (salted)—1, Mrs. W. J. Barker; 2, Mrs. R. G. Skelton; 3, Mrs. N. McGillivray.

Best farm dairy prints (unsalted)—1, Mrs. W. J. Barker; 2, Mrs. N. McGillivray; 3, Mrs. Joseph Simpson.

Best farm dairy prints (salted) by boy or girl fifteen years and under—1, Graham McCall; 2, —. Simpson

Exhibitor scoring over ninety-three points in previous class—1, Graham McCall.

Best pair cheeses (farm-made), pressed variety — 1, Mrs. Joseph Simpson.

PAY FINAL TRIBUTE

Many friends attended the funeral of Mrs. Mary Duncan, which took place yesterday afternoon. Rev. W. G Wilson, D.D., conducted the service during which the hymns, "Rock of Ages" and "Jesus, Lover of My Soul" were sung. Interment was made at Ross Bay Cemetery, with the following as pallbearers: Victor Duncan, Orville Duncan, George A. Duncan, R. Waites, G. Miller and J. Turton.

NEW COMPETITION BEING ARRANGED

Arranged and sponsored by the Saanich Jersey Cattle Club, a district herd competition will be held at the Saanichton Fair, between North Saanich and South Saanich. This event will be in addition to the classes in the cattle section of the prize list.

BEER CHARGE IS PROCEEDING

Hearing of a charge against Joseph Bailey, former local pugilist, of unlawfully keeping beer for sale at 645 Johnson Street, opened in the City Police Court this morning. Several witnesses were called before adjournment at 1 o'clock to Friday.

Sergeant Arthur Bishop of the city police led a raiding squad on the premises August 10, and described to the court how he seized bottles containing rum, gin, whisky and beer. The accused, he said, had been warned.

Andrew Todd faces a similar charge for the same occasion. R. C. Lowe is defending both cases.

IS LAID TO REST

The funeral of Mrs. Phoebe Elizabeth Reid took place yesterday afternoon and many beautiful floral offerings were received. Rev. N. C. Erntson conducted the service during which the hymns, "Nearer, My God, to Thee" and "Safe in the Arms of Jesus" were sung. Mrs. Reid's four sons acted as pallbearers. Interment was made in the family plot in Ross Bay Cemetery.

Woman Jumps Off Plane to Death

Washington, Aug. 24.—An air route to death was employed yesterday by Miss Marjorie Fletcher, thirty-two-year-old school teacher, who leaped from a sight-seeing aeroplane chartered for a pleasure trip to Anapolis, Maryland, on her birthday anniversary.

Apparently despondent over failure to find employment, the woman used $25 of her dwindling funds to hire an open-cockpit plane from the Washington-Hoover Airport. From it she made her fatal jump of 1,800 feet into a wooded section near the Maryland capital.

To-day's Baseball

NATIONAL LEAGUE

	R.	H.	E.
Boston	5	10	1
Cincinnati	2	9	0

Batteries—Seibold and Sophrer; Johnson and Lombardi.

AMERICAN LEAGUE

	R.	H.	E.
Chicago	7	12	0
Boston	3	9	3

Batteries—Lyons and Grube; Kline and Tate.

	R.	H.	E.
Cleveland	3	8	0
New York	9	16	2

Batteries—Brown and Sewell; Ruffing and Dickey.

INTERNATIONAL LEAGUE

Newark 3, Rochester 1.
Albany 4, Toronto 3.

NEWS IN BRIEF

There will be no Shrine band concert in Beacon Hill Park this evening on account of the Provincial Exhibition.

A Gaelic Service will be held in Knox Presbyterian Church, Stanley Avenue, on Sunday, August 28, at 11 a.m., when the Rev. E. Macqueen will deliver a message in Gaelic.

Premier Tolmie in a statement says the provincial government is not considering adding to the subsidy paid by the Dominion Government on British Columbia lumber shipments to China.

The Saanich Welfare Association urgently asks for gifts of clothing or donations in cash to provide needy school children with boots and underwear. The gift of a used typewriter would also be appreciated for use in the Welfare headquarters, telephone Empire 9301.

A special programme advertising the charms of Victoria and Vancouver Island will be released over station KOMO this evening at 6.30 o'clock. Besides advertising the opportunities in and around Victoria, a splendid musical programme has been arranged by Lloyd Solber, who will conduct the orchestra.

Death by accident due to drowning was the verdict given by the coroner's jury at the inquest on Riccardo Bianco at the B.C. Funeral Parlors this morning. Bianco was drowned when he fell from a boom at Thetis Cove, Esquimalt. The funeral will be held tomorrow morning from the B.C. Funeral Parlors.

ISLAND-GROWN FIGS GO EAST

Deputy Minister Munro Takes Boxes From Saanich Farm and A. G. Morley

J. B. Munro, Deputy Minister of Agriculture, is taking to Toronto two small consignments of ripe figs grown on Lower Vancouver Island. One box has been grown by E. M. Straight, director of the experimental farm at Sidney, and the other by A. J. Morley, ex-mayor of Victoria. Mr. Munro, accompanying Hon. William Atkinson, minister of the department, is en route east to attend the meeting of the National Advisory Committee on Agricultural Services, called by Hon. Robert Weir, federal Minister of Agriculture, for August 29. This meeting will endeavor to formulate plans whereby duplication of services by federal and provincial governments will be avoided. The conference is being attended by ministers and deputies of agriculture, deans and other agriculture experts.

TEMPLE CORNER STONE IS LAID

Dr. H. Spencer Lewis Performs Ceremony at Site of New Rosicrucian Edifice

Dr. H. Spencer, master of the North America chapter of the International Ancient and Mystic Order of Rosicrucians, laid the cornerstone of the new Victoria lodge temple yesterday evening at 6.30 o'clock. Dr. Lewis in his address gave a short outline of the order and stated that its foundations were cloaked by antiquity. A party of Rosicrucians came to Philadelphia from Europe in 1694, he stated, and founded a temple in that city.

The temple which is to be constructed in Victoria will be situated on Bank Street, about one hundred yards south of Pandora Avenue. It will be the first temple of its kind in Canada. The building will be rectangular in shape. At the ceremony yesterday evening Col. G. A. Phillips, master of the lodge; Mrs. C. D. Neroutsos, past master; Mrs. Alice Gordon, secretary, and R. Webb, treasurer, played an important part.

$10,000 Ore Pocket Starts Mine Boom

Sonora, Cal., Aug. 24.—Jackass Hill, near Tuttletown, scene of early mining activities in Toulumne County, again is attracting mining prospectors who have flocked to the vicinity since Robert Newmeyer's discovery three weeks ago of a reputed $10,000 pocket.

Ten new leases have been obtained by prospectors on land adjoining and surrounding the Newmeyer claim, most of them for 200 square feet of ground each on portions of property owned by James and Charles Gillis, friends of Mark Twain, and Mrs. T. H. Bluett. Newmeyer's operations are said to have netted him over $16,000 in the past month. He made the strike after sinking an abandoned mine shaft an additional twelve feet.

WOULD SUPPLY PIER ISLAND

Chamber of Commerce Seeks Penal Colony Business For Local Merchants

In an effort to secure for local merchants some of the business resulting from the establishment of the penal colony on Pier Island, the Victoria Chamber of Commerce has written to Col. H. W. Cooper, warden of the B.C. Penitentiary, at Oakalla, asking him to consider Victoria firms when making purchases for the prisoners.

At present there are reported to be only about twenty prisoners on the island, but when building operations are completed, it is believed this number will be swelled to approximately 600.

The text of the letter forwarded to Col. Cooper from the Victoria Chamber follows:

"We have recently been receiving several enquiries regarding the purchase of supplies for the penal colony at Pier Island, and are desirous of ascertaining information as to which localities have supplied such orders in the past, also what method of distributing future orders is likely to be adopted.

CLOSE TO VICTORIA

"Owing to the close proximity of Pier Island to Victoria, the merchants in this district would naturally appreciate being favored with the opportunity of supplying a fair proportion of the merchandise and materials required; we have, however, been unable to find any evidence of local firms having received orders.

"We realize, of course, that there are only a few prisoners on the island at the present time, but understand that the numbers will reach considerably greater proportions in the near future.

"We would greatly appreciate any information which you are able to furnish in this connection, and shall be grateful for any action which might be taken to ensure that our merchants receive a reasonable share of all orders which are to be placed."

Had Resided Here Thirty-one Years

Mrs. Hazel Beatrice Parlby, wife of W. M. Parlby of 1575 Pembroke Street, passed away at St. Joseph's Hospital this morning, aged thirty-nine years. She came to Victoria with her parents thirty-one years ago, residing here ever since, and is survived by her husband and two sons, her mother, Mrs. Mary Laxton, and three sisters, Mrs. P. Neal and Mrs. W. Irwin of Victoria and Mrs. Violet Vincent of Saskatchewan. The funeral arrangements will be announced later.

NEW SCHOOL IN OAK BAY

J. Ian Simpson Opens Glenlyon Preparatory School For Boys

J. Ian Simpson, M.C., M.A., late headmaster of the University School, is opening a preparatory school for boys at 1377 St. David Street, Oak Bay. He will have associated with him W. E. Wilkinson, M.A., Keble College, Oxford, late assistant master at St. Michael's School, Victoria.

Mr. Simpson is a graduate of Glasgow University with honors in mathematics and natural philosophy. He had a distiguished career at university, winning the Cunningham Gold Medal in honors mathematics. He served three years in France in the Great War, was wounded, mentioned in dispatches and gained the Military Cross for service in the field. He finished in France as second in command of his battalion and he was five and a half years the senior house master and two and a half year as headmaster of University School, and during this time has seen the school grow in numbers and in reputation, until it now enjoys a very high standing among the private schools of western Canada. His influence has been stimulating and inspiring and he has already seen many of his boys achieve distinguished success at universities and in business life.

Mr. Wilkinson is a graduate of Keble College, Oxford, and has taught in preparatory schools in Rottingdean and Bilton Grange, England. He has been for the last eight years assistant master of St. Michael's School, Victoria. He has specialized in English and languages. He won his blue at rugby football, is an experienced cricketer, being a member of the Victoria Cricket Club. Mr. Wilkinson went overseas with the First Canadian contingent and served four years in France.

They will have as matron Mrs. E. J. Turner, graduate nurse and member of the British Red Cross. She was for last five years matron of the Junior House, University School, Victoria.

They have taken a commodious house at 1377 St. David Street. It is eminently suitable for a private school. It is in close proximity to Oak Bay beach and the Oak Bay playing fields. The name of the school is Glenlyon Preparatory School.

LAST RITES TO-MORROW

The funeral of Riccardo Bianco, who lost his life by drowning in Esquimalt Harbor on Monday, will be held to-morrow morning, the cortege leaving Hayward's B.C. Funeral Chapel at 8.50 and proceeding to St. Andrew's Cathedral, where mass will be celebrated at 9 o'clock, Rev. Father Gaudette officiating. Interment will be made at Ross Bay.

Cabbage Furnishes North Late Crop; Broccoli Grows Popular In South

By W. R. BEATTIE

Late cabbage is one of the most important garden crops in the northern part of the country, and just recently broccoli has come in for its share of attention as a fall and winter crop for the southern sections. Early plantings of cabbage head up and most of them are used by the middle of the summer; then there is often a lapse in the supply of cabbage for home use until late planted crop comes in. By planting early, mid-season and late varieties, however, the gardener can narrow this midsummer gap in the local or home supply.

Right now many home gardeners are interested in planting cabbage for fall and winter use, in fact, most of the late crop is planted in the more northern sections, but there is still plenty of time in most sections of the south.

Freshly set cabbage plants, if put out in dry weather, should be thoroughly soaked after planting

FEED CABBAGE WELL

As a rule somebody in every neighborhood has a supply of late cabbage plants and good plants are important. Remember that cabbage is a hungry crop and so wants plenty of fertilizer or plant food in the soil. Late cabbage is often planted after early potatoes have been removed and if the potatoes were heavily fertilized the cabbage will benefit by any fertilizer not used by the potatoes. But that is not enough. Additional fertilizer high in nitrogen should be supplied to the soil and well worked in before the cabbage is planted.

It may not be necessary to replow the ground where you set your late cabbage but it should at least be well disked and harrowed to a depth of six or seven inches. Where the ground is extremely hard or is covered with weeds it should be ploughed. Ploughing the ground in dry weather breaks the contact with the subsoil and where the land is ploughed it should be harrowed and perhaps dragged or rolled to break all clods and pack the soil reasonably well.

Don't set the plants until you have a rain, or if you set them when the soil is dry give each plant a quart or more of water about its roots when you set it. Cabbage plants that are grown outdoors are usually hardy and transplant readily, but a fair amount of moisture at their roots is important and the soil should be well packed or firmed about them when they are set.

ITALY SENT THIS OVER

Italian sprouting broccoli has become a favorite fall and winter crop in southern gardens in recent years. It is an old, old crop in the gardens of Italy but we have planted it in our gardens only for the last five or six years.

Sprouting broccoli is related to cauliflower, but it doesn't form a compact bleached or white head; instead, it forms a number of rather small pale green headlets that are used as greens. One good point about sprouting broccoli is that after you cut the headlets or sprouts more will be formed and you can go right on using the sprouts until the plants are killed by freezing.

Sprouting broccoli can be grown just the same as cabbage or cauliflower. It requires a rich, loamy soil and plenty of plant food. It needs a fair supply of moisture, but since it is often grown as a late fall and winter crop, the plants should be set on well drained land and if there is any question about the drainage the plants should be set on low, flat beds.

Sprouting broccoli is subject to attack by the same insects, and to some extent by the same diseases, as cabbage and cauliflower, so the treatment is the same.

Victor—De Forest Crosley—Philco

See the New 1933 Models at Fletcher Bros.'

RADIO SHOW

RADIO ENGINEERS of these three great companies have been working for months designing the new sets for 1933. To-day Fletcher Bros. invite you to come and see the wonders they have accomplished. The new Bi-Acoustic Victor is here . . . so is the new De Forest Crosley and the great new Philco. Be among the first in Victoria to see them . . . sets that will be the centre of radio interest this winter.

Fletcher Bros.
(VICTORIA) LTD.
1110 DOUGLAS STREET

Overnight Entries At The Willows

First Race — Purse $200; two-year-olds; five and one-half furlongs:

3406	Premier Jim	115
3504	Posy Bow	115
3504	My Jewel	115
3476	Miss Lucrece	112
3504	Aspador	112
3429	Precicley	112
3422	Better Day	111
3476	Billy Easter	105
3504	Good Measure	105

Second Race—Claiming; $200; six furlongs and thirty yards:

3503	Ponable	117
3497	Swift Cop	117
3510	Rosamond	115
3509	Skoll	115
3509	Evening Star	114
3509	Tuscador	113
3510	Cariboo Lad	110
3510	*Perigrinus	112
3472	*Hiram Taylor	112
	Also eligible:	
3461	*Fanny Bay	103
3516	Athelrain	117
3516	Royal Mate	117
3516	*Frances Merck	110

Third race—Claiming, $200; six furlongs thirty yards:

3496	Hill and Hill	117
3496	Mr. Charlie	117
3455	The Lone Trail	117
3474	Kilauea	117
3434	Ed Garrett	117
3509	Ruth C.	115
3511	*Texas Longhorn	112
3484	*Rochester Day	112
3474	*Hoatzin	112
	Also eligible:	
3430	Ethel F.	115
3518	Verna Loan	108
3518	Jack Beaman	110
3517	Cullacan	117

Fourth race—Claiming, $250; six furlongs thirty yards:

†3518	Prince Goldstream	115
†3514	Jim Rogan	115
3505	Nanoose	115
(3510)	Dale Showers	115
†3514	Lord Goldstream	115
3499	Gypsophila	113
3514	Primrose Day	109
—	Miss Peg Mar	107
3503	Chatelaine	107
†3505	*Tuscalotta	102

†Smith entry.
‡McKenzie entry.

Fifth race—Claiming $250; one mile seventy yards:

3522	Harry H. Bell	113
3510	Koko	110
3515	Welly	110
3498	Salty C.	110
3508	Harcum	111
3521	Argue C	110
3515	Coeur De Lion	110
3505	York Home	106
3515	*Little Pat	108

Sixth race—Claiming $200; one mile:

3515	Prattle	113
3507	Rosie Cora	113
3507	Mary Ream	113
3486	*Queen Marie	111
3512	*Moonchild	108
3506	*Idealia	108
3514	Fanny Fasterton	106
3509	*Potblack	102
(3474)	*Sheba's Best	102

Seventh race—Claiming $200; one mile:

(3515)	Shasta Lily	113
3510	Sis Turpin	113
(3497)	Clarimonde Hope	113
3516	May Upset	113
3490	Wikiup Blossom	113
3500	*Carilina	111
3500	Golden Flower	109
3522	*Flashy	108
3502	Plenty Gold	107

Investigation of a recent dog poisoning on Michigan Street, James Bay, is in the hands of George Allen, S.P.C.A. inspector. He stated this morning every effort would be made to locate the poisoner.

PREFERRED RAW HOLSTEIN MILK
FROM TO-DAY
8 Quarts or 15 Pints For One Dollar
E. & T. RAPER
Phone Colquitz 18 P.O. Box 970

The Perfect Wave With Ringlet Curls
Guaranteed
Any Size, Style or Type, in Any Length, Texture or Color
$3.00 The Fifty-Fifty
Empire 3352 Prompt, Intelligent Service Without Appointment Cor. Fort and Douglas

Operates From Either Wall or Base Receptacle

Our 2-plate Table Stove equipped with On and Off Switches

Also with Three-heat Control. Priced at $5.50 $6.80, and Up

If You Forget

This Iron does not, but automatically shuts itself off. A high-class Electric Iron and sells for $8.90

To Control That Night Light

Use a DIM-A-LITE. It regulates from high, medium, low, glow and off, on lamps from 15 to 40 watt.
Priced at $1.75

We Sell That Wonderful

Infra-Red Ray Lamp for better health. See us about it. Let us demonstrate its usefulness.

HAWKINS & HAYWARD
LIMITED
Electrical Quality and Service Store
1121 Douglas St., Corner View. Phone E 1171

FREE AEROPLANE TRIPS FOR BOYS AND GIRLS

Here is your opportunity to get a Free Aeroplane Trip to SEATTLE and return on the big Boeing Flying Boat. Also many FREE trips over the city of Victoria.

Full particulars for these wonderful free flights may be obtained at the CAMERON WOOD AND COAL COMPANY'S stand in the New Industrial Building at the Provincial Exhibition, or from our office.

CAMERON WOOD & COAL CO. LTD.
1126 Broad Street (Opp. Spencer's)

WHERE HURRICANE CAUSED RUIN IN SOUTHERN TEXAS

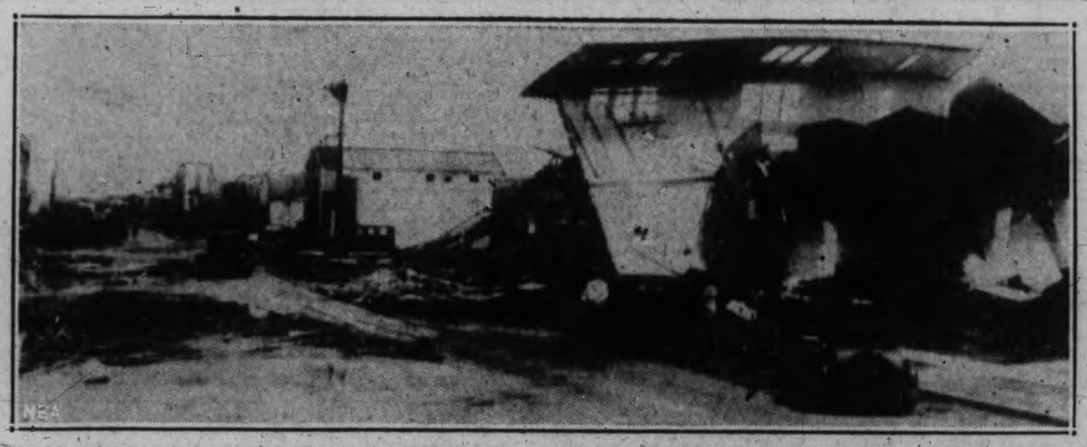

Battered by a hurricane that ravaged a widespread area in southern Texas, the main section of the town of Freeport was photographed as it appeared after the death-dealing wind had subsided. Some of the buildings literally were ripped from their foundations, while others were unroofed and trees and poles were blown down.

AIM TO HELP HOME OWNERS

Proposal to Delay Sale of Houses of Jobless Made in Vancouver

Canadian Press

Vancouver, Aug. 24.—Proposal that civic authorities arrange for a consolidation of tax arrears to prevent sale of unemployed citizens' homes for delinquent taxes will be considered Friday morning at a meeting of a special committee of the city council under the chairmanship of Ald. John Bennett.

Under the suggested scheme, tax arrears on a citizen's home would be consolidated and he would pay the amount owing over a period of years, together with current taxes.

The chief difficulty faced by proponents of the plan, however, is that the city must obtain special legislation to inaugurate the scheme, and this cannot be implemented unless the Legislature holds a special session this fall. Therefore, lacking statutory power to do otherwise, the city is compelled to hold its tax sale in November to dispose of property delinquent in 1929 taxes. Ald. Bennett, however, suggests any consolidation legislation which is obtained should be retroactive to include property sold at this year's tax sale.

Football Season Will Be Ushered In Here September 10

THE SPORTS MIRROR

Green Mill Baseballers Take Game Lead in Play-offs

* * *

Too Many Disputes Over Calls of Umpires in First Game

* * *

Players Given Too Much Freedom in Disputing Decisions

* * *

Two Football Leagues Will Find Trouble Operating Here

AFTER a game featured by much wrangling and arguing over umpire's decisions, the Green Mill are one up on the Elks in their Senior Amateur Baseball League pay-off. Monday night the teams hooked up at the Royal Athletic Park and the exhibition was anything but a crowd pleaser. Although the exhibition only went six and one-half innings, there were at least four or five arguments over decisions by the two umpires and that only tended to slow up the game. It is a pity that such important fixtures as play-offs can be called after five innings, Monday's game being terminated in the sixth on account of darkness.

It does not give either team a fair break. If one club gets away to a good lead in the first couple of innings it practically cinches the decision for them.

* * *

All the disputes over the decisions of the umpires on Monday were quite unnecessary. It is all right for the manager or playing manager of a team to question a call, but there is no reason why half a dozen players should cluster around an arbitrator and contribute their objections to the ruling. If the league officials, manager or the umpires themselves would put a stop to such a practice it would be much better from everybody's point of view. On many occasions the players trot out to question a decision and they don't know what they are talking about. Just how many amateur ball players know the rules down to the letter of the law? It is surprising the few who can qualify. Let the playing manager or manager stage the battle of words with the umpire if it is necessary. Keep the players in their positions on the field or in the dug-outs, where they belong.

* * *

Umpires Bob Whyte and Bobby Ross, who were working for the first time this season on Monday night, handled the game all right. Just because they were new on the job it appeared as if the players were making things as tough for them as possible. Both Whyte and Ross are capable men. They know the rules and how to define them. It doesn't make any difference to them who wins, so why should they favor one club? Charges of favoritism on the part of the umpires are nothing more than pettiness.

Victoria's two football bodies, the Lower Island Football Association and the local division of the Pacific Coast Football Association, are laying plans for the coming season. Just how matters will turn out remains a problem. The Coast Leaguer's have four of last year's first division clubs in their fold, Saanich Thistles, Esquimalt, Victoria West and Victoria City. If these four clubs hold all the players they had with them last season it is going to be mighty hard for the L.I.F.A. to operate their proposed six or four-team loop owing to the lack of players. The four mentioned teams have the pick of football talent in this city and just where the L.I.F.A. intends to secure material for their clubs is a mystery. And then again there is the question of a playing field.

* * *

At the present time the Royal Athletic Park is the only closed playing field available in the city. Both leagues will stage matches on Saturday and both will want the use of this park. With inter-city matches planned against such formidable clubs as the New Westminster Royals, Vancouver St. Andrews and St. Saviour's and Nanaimo no doubt the Coast League will figure they have a prior right to the field. That will be a question the city fathers will have to determine, as the Athletic Park belongs to the city. Then the rugby leagues will desire the park for certain matches. It looks as if there is some good healthy battling ahead for control of the park.

Following in the footsteps of Bill Peden, Victoria's famous professional bicycle rider, Lew Rush and Stan Jackson, two of the finest riders developed here in recent years, have announced their intention of turning pro. Rush and Jackson plan to ride in the six-day race at Vancouver, in which event Peden will also be a contender. Rush and Jackson are two clean-cut youngsters who should go a long way in the pro game. Clean livers, they are keen observers of training rules and should be able to hold their own in the best of competition after gaining some experience in six-day competition.

St. Saviours Will Oppose Locals In Exhibition Match

Member of First Division of Pacific Coast Football Association Coming for Game Against All-star Eleven From Local Section of League; Coast League Will Also Open Season in Vancouver on That Date; Local League to Elect Officers at Meeting in Near Future; Esquimalt Club Holds Annual Meeting

Victoria football fans will witness the opening game of the 1932-33 season on Saturday September 10, at the Royal Park, when Vancouver St. Saviours, members of the first division of the Pacific Coast Football Association, come to Victoria for an exhibition match against a local all-star eleven selected from the local section of the Coast League. Plans for the match were announced to-day, and arrangements are now being made for the staging of the fixture.

Members of the local league stated to-day they were all ready to put on the exhibition, providing they can secure the use of the park. As the baseballers will have completed their season by that date the footballers are not anticipating any trouble getting the use of the playing field on that date.

TEAMS GET RALLY

The four teams of the Victoria league will start whipping their players into shape immediately by that time for the opening game all are expected to be in tip-top condition.

On the same day the first division of the Coast League will usher in its season in Vancouver with New Westminster Royals, and Regents will play their delayed Birks's Cup final. The following day Nanaimo City will entertain St. Andrews at Nanaimo.

THREE DIVISIONS

This season there will be three divisions of the league, a first and second on the mainland and a division in Victoria. Westminster Royals, St. Andrews, St. Saviours and Nanaimo City will comprise the first division; Regents, Renfrew Argyles, Point Grey United and Vancouver Scottish will form the second division, and Victoria Wests, Victoria City, Esquimalt and Saanich Thistles will make up the Victoria section.

Each team in the first division will play two home and two away games with each other, while the second division clubs will meet each other three times at home and three times away. The Victoria schedule will be left in the hands of their own league committee. In addition to these schedules, there will be an Intercity League, comprised of the four first division clubs and an all-star Victoria eleven. Each of the five clubs will play home-and-home games with the others, and they will be worked in during the ordinary schedule.

Another meeting of the Victoria League will be held within a few days, when officers for the season will be elected and a schedule drawn up.

The annual meeting of the Esquimalt Football Club was held yesterday evening with a good attendance of players and supporters. All of the year's officers were re-elected as follows: President, L. De Costa; vice-president, R. Nicol; secretary-treasurer, J. F. Mesher; manager, A. Bromley; executive committee, D. J. Mesher, J. Bryant, M. McDuff P. Hill and N. Patterson.

NOT A PRO LEAGUE

At the meeting of the Coast League in Vancouver on Saturday evening considerable discussion took place on the recent statement of the British Columbia Football Association through its secretary, J. M. Richardson, in which it was stated Victoria clubs joining the Coast League would be suspended. The meeting went on record to explain their views publicly in contradiction of this statement, and wish to say that neither the clubs or players are professionals, nor have they been proven as such; consequently any players taking part in the new organization are not in any way jeopardizing their amateur status.

POLICE ARREST TURTLE RACERS

Los Angeles, Aug. 24.—The police vice squad descended on a turtle racing course yesterday evening, arrested fifteen men on gambling charges and rounded up 100 turtles.

Among the fifteen was Tod Sloan, famous jockey of the past. Another prisoner was Louis Hirsch, asserted head of the enterprise

About 200 persons were present when the officers walked on the track at the conclusion of a somnolent "heat" and announced the sponsors were under arrest for operating an option betting system. The track opened last Tuesday.

CLASET HALTS NEWARK BEARS

Montreal Hurler Hangs Up Eighteenth Victory in International Baseball

Much of the credit for keeping the Montreal Royals in the International League's first division belongs to Gowell Claset, clever left-hander.

Claset stopped the onrushing Newark Bears, 3 to 2, with six hits yesterday for his eighteenth victory of the season. Against this string of victories he has lost ten games, a remarkable record when it is considered he is toiling for a club that has won very few more games than it has lost.

Baltimore Orioles wound up their last trip to Toronto by handing the Leafs two defeats, 9 to 1 and 2 to 1. The Orioles pounded Ray Walker and Earl Cook for fourteen hits in the opener.

All other clubs were idle.

Miracles of Sport — By Robert Edgren

Chicago Cubs Open Important Series Against Brooklyn

First and Second Place Clubs in National League Clash in Three Games That May Decide Pennant Race; Three Straight Wins for the Cubs Would About Put Them In; Pittsburgh Climbs Within Single Game of Second Place; Lazzeri and Cochrane Hit Well as Yanks and Athletics Win in American

Having been given a vote of confidence in the form of a contract to pilot the Chicago Cubs next season, Charley Grimm is afforded an opportunity the next three afternoons to thank his employers in a big, expansive manner.

All Grimm needs to do to repay all past favors from the front office is to drive his Cubs to victory over the second-place Brooklyn Dodgers in their three-game "key series" starting to-day.

Three straight from the Dodgers and they can just about start measuring Wrigley Field for a world series that should break all attendance figures.

The Cubs beat the Phillies for the fourth straight time yesterday, 5 to 2, as Pat Malone gave a warm, but weird, demonstration of pitching skill. So successful was the veteran at making the Phils pop up that his side made only one assist, tying the major league record. He struck out eight.

PIRATES WHIP GIANTS

Pittsburgh beat the New York Giants, 4 to 3, to climb within a game of the idle Dodgers. Larry French pitched his second victory of the series. Boston Braves climbed into fourth place by defeating St. Louis, 5 to 3. Wally Berger hit a home run and two singles.

Washington and Cleveland gave the feature performance in the American League, the Senators winning a thirteen-inning struggle, 5 to 4, when Sam Rice singled to drive in Manush with the deciding run.

Tony Lazzeri's triple, a towering drive, in the ninth, drove across two runs and gave the Yankees an 8 to 7 decision over the St. Louis Browns.

Mickey Cochrane smote two home runs and two singles and drove in five runs as the Philadelphia Athletics buffeted the Chicago White Sox, 15 to 7. Simmons, McNair and Miller also hit for the circuit for the winners.

Although Uhle and Bridges held Boston to five hits, the Detroit Tigers had to stage a two-run rally in the eighth to nose out the Red Sox, 5 to 4.

NATIONAL LEAGUE

Chicago, Aug. 24.—Big Pat Malone held Philadelphia to six hits yesterday, beat them 5 to 1, and boosted the Chicago Cubs to a lead of three and one-half games over the idle Brooklyn Dodgers in the National League pennant race.

Outside of a home run by Hal Lee in the seventh inning, Malone was so effective that the slugging Phillies spent the afternoon striking out or popping up, enabling the Cubs to [illegible] a new National League record of on[illegible] one assist in a nine-inning game. T[illegible] achievement also equaled the maj[illegible]r league record, by the Chicago White Sox of 1919 and the Cleveland Indians of 1924.

Manager Charlie Grimm, at first, had only three putouts at first base, two on foul flies and the third one with one out in the ninth, when Koenig tossed out Lee to get the only assist. Malone fanned eight batsmen and participated in the attack with a double which scored two runs in the seventh.

	R.	H.	E.
Philadelphia	1	6	4
Chicago	5	8	0

Batteries—Holley, Collins and V. Davis; Malone and Hartnett.

St. Louis, Aug. 24.—Boston advanced to fourth place in the National League race by defeating St. Louis Cardinals, 6 to 3, yesterday in the final contest of a five-game series, while the defending champions dropped down to sixth notch. Walter Berger knocked a home run in the fifth, to open Boston's scoring.

	R.	H.	E.
Boston	6	13	1
St. Louis	3	8	1

Batteries — Brown, Cantwell and Spohrer; Johnson, Stout, Lindsey and Wilson.

Pittsburgh, Aug. 24.—A three-run barrage in the third inning, coupled with a single counter in the second,

(Turn to Page 15, Col. 5)

Batting Leaders In Major Leagues

Leaders in the various departments in the major baseball leagues follow:

NATIONAL LEAGUE

Batting—O'Doul, Dodgers, .370.
Runs—Klein, Phillies, 135.
Hits—Klein, Phillies, 187.
Runs batted in—Klein, Phillies, 120.
Doubles—P. Waner, Pirates, 50.
Triples—Herman, Reds, 16.
Home runs—Klein, Phillies, 35.
Stolen bases—Klein, Phillies, 19.
Pitching — Warneke, Cubs, won 18, lost 5.

AMERICAN LEAGUE

Batting—Foxx, Athletics, .356.
Runs—Foxx, Athletics, 120.
Hits—Manush, Senators, 171.
Runs batted in—Foxx, Athletics, 134.
Doubles—Johnson, Red Sox, 37.
Triples—Myer, Senators, 15.
Home runs—Foxx, Athletics, 44.
Stolen bases—Chapman, Yankees, 31.
Pitching—Gomez, Yankees, won 20, lost 6.

Detroit Falcons In Hands of Receivers

F. Calder Makes Announcement After Club Said to Be Joining Minor Loop

N.H.L. Head Denies Statement Detroit Will Become Member of American League

Chicago, Aug. 24.—Thomas J. Shaughnessy, vice-president of the American Hockey League and president of the Chicago Shamrocks, yesterday evening issued a statement saying the Detroit Falcons had decided to withdraw from the National League and join the American circuit.

The statement said the league, which had been branded as an "outlaw" organization by the National League, will operate with eight clubs, Detroit, Chicago, Kansas City, St. Louis, Omaha, St. Paul, Minneapolis and Duluth, Minn.

It also said the reason for the Detroit withdrawal from the National League was caused by dissatisfaction over the refusal of the National League to reinstate several players who have been with American League clubs.

Montreal, Aug. 24.—"The Detroit Falcons are in the hands of the receivers and cannot be sold except by permission of the court; Tom Shaughnessy is talking about a club he doesn't own," commented Frank Calder, president of the National Hockey League, yesterday evening in regard to a statement issued by Shaughnessy at Chicago.

Calder expressed the opinion Shaughnessy had probably been misquoted in saying the Detroit Falcons intended deserting the National League to join the American Hockey Association.

Detroit, Aug. 24.—Denial that the Detroit Falcons had decided to withdraw from the National League to join the American League came yesterday evening from men actively connected with the management of the club here.

Cecil Hart Quits As Hockey Manager

Montreal, Aug. 24.—Cecil Hart, shrewd, successful manager of the Montreal Canadiens in the National Hockey League is definitely leaving the post due to pressure of business and Leo Dandurand, managing director of the club will personally take over direction, assisted by a coach and business manager, Dandurand announced here yesterday.

It was assumed in sporting circles, the newly created post of coach would be filled by "Newsy" Lalonde, manager of the Providence Reds in the Canadian-American League last winter and in his day one of the outstanding hockey players in the country.

BIG GYMNASTIC SHOW PLANNED

Pacific Northwest Y.M.C.A. Leaders to Give Display at Conference Here

Victoria will be given a splendid display of gymnastics sometime in October when the Pacific Northwest Y.M.C.A. senior leaders corps visit the city for their annual conference.

Decision to select Victoria for the event was reached at a special session of the leaders recently. Archie McKinnon, physical director of the local association, to-day stated the city would accept the request of the different "Y" groups to have the local organization for their meeting ground.

The event will take the form of a week-end conference in which the work of senior leaders will be discussed.

As usual, a feature of the gathering will be the displays of the different units in attendance. Their performances in the Victoria gym will doubtless attract many followers of gymnastics to the association.

CLOSE PLAY IN BOWLING FINAL

Winning out on the twenty-first end, Mrs. Foster and Mrs. Waddington captured the women's doubles final at the Victoria West Lawn Bowling Club on Monday evening. They defeated Mrs. Dealey and Mrs. Lea by a score of 22 to 20.

TAYLOR LOSES BOUT ON FOUL

Calgary Heavyweight Wrestler Drops Match to Waldek Zbyszko; Savage Beaten

Calgary, Aug. 24.—Jack Taylor's reign as king of local heavyweight wrestlers ended yesterday evening when Referee Don Ferguson raised Waldek Zbyszko's hand awarding him the match on a foul in an exhibition bout. The match was even, one fall each, at the time.

While Zbyszko was in the ropes, Taylor punched him several times, and Referee Ferguson immediately disqualified him.

The fall and the match was awarded to the New Yorker, amid a tumultuous scene. Taylor tried several times to rush his opponent, and also the referee, but the crowd, swarming into the ring, stopped proceedings.

It was a night of surprises. First, Billy Hamilton, Calgary, held Billy Wells, Winnipeg, to a draw decision in the opener; then Steve Soltice, Calgary, sustained the first defeat of his career locally, when a husky lad from Edmonton, Emil Van Velson, making his professional debut, stopped him in fifteen minutes of fast grappling.

In the open match, Referee Ferguson was attacked by Wells for intervening in his rough tactics, and had to knock the Manitoba lad down.

COMPETITORS IN RECENT LAWN BOWLING TOURNAMENT IN VICTORIA

Drawing entries from all parts of British Columbia, the recent annual tournament of the Greater Victoria Lawn Bowling Association was the most successful in the history of the organization. Inaugurated a few years ago, the Greater Victoria competition has grown in popularity every year, and this year's tourney was the biggest. The greens of three clubs were necessary to runoff the programme of events. A large number of women bowlers participated in the recent event. The above picture shows the competitors gathered at the Victoria Lawn Bowling Club.

—Photo by Robert Fort

First Box Lacrosse Game Will Be Seen Here Saturday

Victoria Team To Meet Vancouver In Provincial Series

Locals Line-up Strong Squad to Oppose Province Blue Birds in First of Home and Home Competition for British Columbia Senior "B" Championship; Match Will be Staged at Willows Horse Show Building; "Cotton" Brynjolfson Will Referee; Locals Hold Final Practice To-morrow Night

Sport followers of Victoria will be given an opportunity to watch their first box lacrosse game on Saturday evening at the Willows Horse Show Building, when a Victoria team opposes the Vancouver Province Blue Birds, Mainland champions, in the opening game of a home and home series for the British Columbia senior "B" championship. The fixture will get under way at 8.30 o'clock with "Cotton" Brynjolfson handling the whistle.

This will be the first box lacrosse game ever staged in this city. Those promoting the match stated to-day that should the game receive good support it is planned to organize a league here this winter.

The second game of the B.C. series is expected to be played in Vancouver a week Saturday.

The Victoria team under the capable coaching of Johnny Johnson has been working out two and three nights a week for some time and the players are in fine fettle for the approaching series.

Although they will go up against a team of players experienced in the abbreviated code the Victorians are confident of putting up a good fight. The final practice before the opening game will be staged at the Central Park to-morrow evening. All players are requested to be on hand as the selection of the starting line-up for Saturday will be made, following the work-out.

LOCAL LINE-UP

For goal Victoria has "Sandy" Noel and Eddie Popham, two net-minders of high calibre. On the defence will be seen T. Rickinson, F. Scaife, J. Smith, "Chuck" Chapman and Jack Taylor. These men are all experienced lacrosse players and should provide a first-class back division. For forward line duty the locals will have "Buzz" Brown, Ronnie Williams, Jack Caddell, Clyde Nicol, Bill Plater, Art and Len Chapman and "Huggins" Clanton available for action.

Box lacrosse has gone over big in all parts of Canada and local supporters count on its being well received here. It is faster than the old type lacrosse, being played on a much smaller field. The players are forced to set a fast pace and considerable substituting is seen.

Nanaimo Nine And Ellensburg Draw

Special to The Times

Nanaimo, Aug. 24.—The touring Ellensburg baseball team was held to a scoreless tie by the local team yesterday evening before 1,500 fans, in one of the best games seen here in many years.

Ray Watchorn, for the locals, pitched the best game of his career, being well supported in the field. In seven innings twenty-eight men faced him, nine being retired by strikeouts, six hitting safely and two being walked.

Krause pitched a good game for the visitors, being credited with four strikeouts and allowing only four hits. Sterling, visiting catcher, made a three-base hit in the sixth. Piper, the local catcher, led both teams in batting, driving out two singles in three trips to plate. Following the game the federal baseball team presented "Peaches" Piper, the veteran catcher and the manager of the team, with a pencil and case in honor of his fourtieth birthday, and in recognition of the valuable services he had rendered the club.

Caledonians Win With Fine Rally

Coming through with a rally in the seventh inning, after they had trailed for the major part of the game, Caledonians defeated the Y.M.I., 19 to 17, in the first round of the Victoria and District Softball League championships at Central Park yesterday evening.

The Y.M.I. boys took a commanding lead in the first inning when they scored seven runs. They held this until the seventh when the Scotties went on a batting spree and overcame the margin by two runs. The Y.M.I. tried hard in the eighth, but were unable to pull through.

Archie McBride pitched for the Caledonians and John Watt for the Y.M.I.

This evening at Central Park the semi-finals of the Calvert Cup series will take place with the View Royals facing Ross Bay, and the Jokers clashing with North Saanich. Both games will start at 6.15 o'clock.

MORE PRIZES FOR ANGLERS

Special Competition For Victoria-Saanich Inlet Association Members on Sunday

Two more donations increased the list of prizes for the Victoria-Saanich Inlet Anglers' Association fishing competition at Brentwood on Sunday to eight to-day, it was announced by the committee in charge of the contest. The event is open to all members of the association who have paid their dues for the current year, with the exception of professional boatmen.

The rules governing the competition follow:

Any style of privately owned, borrowed or hired canoe, rowboat, powerboat, sailboat or launch may be used.

All salmon must be taken on a rod, reel and line and must be caught by the member entering same. Leaded lines carried on boats will disqualify the boat's entry.

Fishing will start at daybreak and no fish will be weighed in after 7 o'clock in the evening.

All salmon must be caught in the waters of Saanich Inlet and all over three pounds will be eligible for the prizes. Each angler may weigh in one fish only.

Only one prize will be given to a member, but fish weighing twenty pounds or over will also qualify the angler for other association awards.

All fish must be weighed in on the association's official scales at the Ferry Tea Rooms, Brentwood.

Entries sent in from distant points, such as Goldstream or Deep Cove, will be eligible if on time. These entries should be accompanied by a short written declaration by the captor.

The competition will be held under the supervision of the tackle and investigation committee of the association. The committee will superintend the weighing in between the hours of 1 p.m. and 7 p.m. The official weigher of the association will be in charge of the scales during the forenoon.

At 6.15 p.m. a trumpeter will sound "The Retreat," a warning call to competitors. Weighing will cease promptly at 7 p.m., except for those in line.

The association pennant should be flown during the competition.

Cat O'Nine Tails Wins Race at York

York, Eng., Aug. 24.—Cat o' Nine Tails, a five-year-old bay horse by Beresford out of Saxham Cat to-day won the great Ebor handicap by a length, at odds of 9 to 1. Pickle and San Espier were dead-heated in second place.

Nineteen horses went the mile and three-quarters. Pickle ran at odds of 9 to 1, and Sans Espeir at 100 to 9. Two years ago there was a dead heat for first place in the race between Gentlemen's Relish and Coauter.

FAVORITES IN NET VICTORIES

All Seeded Teams in U.S. Doubles Tennis Championship Advance

Brookline, Mass., Aug. 24.—The remainder of the chaff was threshed out of the fifty-first annual national doubles tennis championship at Longwood yesterday, and all of the wheat was harvested for the quarter-final round.

It took two rounds of play to eliminate all of the mediocre players from nearby points, admitted into this classic this year because the U.S.L.T.A. was unable to finance the customary delegations of sectional champions.

Only one match was interesting, and it ran true to form. Sidney Wood, New York, and Lester Stoeffen, Los Angeles, blasted Japanese hopes by eliminating Takeo Kuwabara and Jiro Satoh, 6-3, 7-5, 6-3.

The titlists, Wilmer Allison and Johnny Van Ryn, defeated Talcott Banks, Hartfort, Conn., and Walter W. Weld, Boston, 6-0, 6-2, 6-2.

BRITISH PAIR WIN

Two visiting teams were among the eight sets of survivors, Henry W. "Bunny" Austin and Frederick J. Perry, England, won as they pleased against Platt Spencer and Austin Darcy, Boston, 6-3, 6-3, 6-2, but Henri Cochet and Marcel Bernard, France, had to play overtime to eliminate the smooth-working Turner Brothers from Brookline, 6-2, 6-3, 5-7, 6-1.

In to-day's international tilts, Austin and Perry will clash with George Lott and Frank Shields, the fourth-seeded Americans, and Cochet and his young partner will carry the tricolor against Gregory Mangin and Berkley Bell, last year's runners-up.

the Standings

NATIONAL LEAGUE

	Won	Lost	Pct.
Chicago	63	52	.559
Brooklyn	66	57	.537
Pittsburgh	64	57	.529
Boston	62	63	.496
Philadelphia	75	48	.610
St. Louis	59	62	.488
New York	58	63	.479
Cincinnati	53	72	.424

AMERICAN LEAGUE

	Won	Lost	Pct.
New York	74	36	.700
Philadelphia	73	48	.610
Cleveland	70	52	.574
Washington	68	53	.562
Detroit	62	57	.521
St. Louis	53	66	.443
Chicago	37	79	.319
Boston	32	89	.264

INTERNATIONAL LEAGUE

	Won	Lost	Pct.
Newark	89	47	.654
Buffalo	74	60	.552
Baltimore	74	63	.540
Montreal	70	63	.526
Rochester	70	66	.515
Albany	60	74	.448
Jersey City	61	79	.436
Toronto	45	91	.331

AMERICAN ASSOCIATION

	Won	Lost	Pct.
Minneapolis	78	51	.605
Columbus	75	59	.569
Indianapolis	61	61	.541
Kansas City	67	63	.515
Toledo	67	66	.504
Milwaukee	65	66	.496
Louisville	53	77	.408
St. Paul	48	82	.369

HOME RUNS

Leading batters in the major baseball leagues follow:

	G.	A.B.	R.	H.	Pct.
O'Doul, Dodgers	117	476	100	176	.370
Foxx, Athletics	123	499	120	167	.360
Klein, Phillies	124	527	135	187	.355
Hurst, Phillies	120	459	94	162	.353
Manush, Senators	117	487	97	171	.351
Gehrig, Yankees	121	474	107	164	.346

Home run leaders:

Foxx, Athletics	44
Klein, Phillies	35
Ruth, Yankees	35
Averill, Indians	27
Ott, Giants	27
Simmons, Athletics	27
Gehrig, Yankees	27

POOR PA

BY CLAUDE CALLAN

"Cora had on so much jewelry that Ma couldn't resist the temptation to ask how her parents were. Cora married rich an' Ma wanted to remind her how poor she used to be."

(Copyright, 1932, Publishers Syndicate)

FINEST RIFLE SHOT IN CANADA

Corporal Donald O. White, Grand Falls, N.B., twenty-four-year-old school teacher, proud winner of the Governor-General's Gold Medal and title of finest shot in Canada. White came from behind a field of more than 150 competitors to win the much coveted prize at the Dominion Rifle Association meet at Connaught Ranges recently. The money that goes with the medal will be spent by White toward college tuition this fall.

JUNIOR NET PLAY OPENS

Youngsters Seek Island Tennis Championships at Duncan Tournament

Duncan, Aug. 24.—With 278 entries the annual junior tennis tournament got under way here yesterday. This competition carries the boys' and girls' junior singles championships of Vancouver Island. Opening matches saw the favorites advance in all matches, although several close sets were witnessed.

In the boys' singles under eighteen, Colin Milne, favored entry from Vancouver, defeated W. Brown-Cave in straight sets, 6-1, 6-0. Doug. Peden, Victoria, advanced to the second round by his close win over A. Bawden, 6-4, 8-6. In the girls' singles under eighteen Eleanor Young and Nora Robinson, Vancouver, and Peggy Horne, Victoria, gave fine performances to advance.

First round matches were also played in the doubles competitions.

Complete results follow:

BOYS' SINGLES (UNDER 18)

C. Milne beat W. Brown Cave, 6-1, 6-0.
G. MacKay beat G. Guiness, 4-6, 6-1, 6-2.
A. Renney beat P. Aldersey, 8-6, 6-3.
J. Dexter beat C. Hoey, 6-1, 6-0.
N. McGregor beat F. Foster, 6-0, 6-2.
P. Mainguy beat R. Angus, 6-1, 6-1.
T. Jones beat M. Neel, 6-1, 6-0.
D. Peden beat A. Bawden, 6-4, 8-6.
E. G. Verley beat P. Bradford, 6-0, 6-1.
R. Garrett beat W. Dobson, 6-4, 3-6, 6-2.
H. Lando beat A. F. Bailey, 6-0, 6-0.
T. Iwasaki beat D. Crane, 6-1, 6-0.
R. Dean beat Ward Beecher, 7-5, 6-1.

GIRLS' SINGLES (UNDER 18)

Peggy Horne beat Kathleen Williams, 6-2, 6-0.
Betty Thompson beat Audrey Thwaites, 6-2, 6-3.
Grace Longbourne beat Mollie Barber-Starkey, 6-3, 6-2.
Frankie Oldham beat Esme Mutter, 6-0, 5-7, 6-1.
Pat Radford beat Joyce Gooding, 6-4, 6-2.
Nora Robinson beat Kythe MacKenzie, 6-1, 6-1.
Molly MacKenzie beat Pat Thwaites, 6-0, 6-1.
Nora Robinson beat Pat Radford, 6-3, 7-5.
Zeta Allen beat Pat Thwaites, 6-3, 3-6, 6-3.
Audrey Tremayne beat Nesta Ellis, 6-4, 6-2.
Betty Thompson beat Grace Longbourne, 1-6, 6-2, 6-3.

BOYS' DOUBLES (UNDER 18)

Verley and McGregor beat Brown Cave and Peden, 7-5, 6-1.
Lacey and Bawden beat Mainguy and G. Whan, 6-2, 9-7.
Dexter and Beecher beat C. Hoey and Bailey, 6-2, 6-1.
Iwasaki and Dobson beat Boothe and Williams, 6-1, 6-2.

GIRLS' DOUBLES (UNDER 18)

Molly and Lythe MacKenzie beat Peggy Horne and Pat Radford, 6-4, 6-2.
Nora Robinson and Betty Thompson beat Betty Slater and Kathleen Parker, 6-1, 6-2.

MIXED DOUBLES (UNDER 18)

Dexter and Molly MacKenzie beat Dean and Pam Thwaites, 6-4, 8-6.
Ward Beecher and Zeta Allen beat Jones and Audrey Thwaites, 4-6, 6-3, 6-3.
McGregor and Audrey Tremayne beat Leckie Ewing and Nesta Ellis, 6-1, 6-2.
Peden and Peggy Horne beat Pearse and Audrey Mutter, 6-0, 6-1.
Garrett and Frankie Oldham beat Hoey and Kythe MacKenzie, 6-3, 6-4.
Lacey and Nora Robinson beat T. B. Booth and Joy Napper, 6-0, 6-0.
Williams and Kathleen Williams beat Aldersey and Grace Longbourne, 5-7, 6-3, 8-6.
Bawden and Eleanor Young beat D. Crane and Beatrice Baker, 6-1, 6-2.
Christou and Joyce Gooding beat Foster and Kathleen Parker, 6-2, 6-1.
Bradford and Helen Tisdall beat Renny and Kathleen Duncan, 6-3, 8-6.
Colin Milne and Betty Thompson beat Pat Mainguy and Mollie Barber-Starkey, 6-0, 6-3.
Angus and Betsey Slater beat C. Hoey and Nancy Paterson, 6-2, 7-5.

BOYS' SINGLES (UNDER 16)

T. Staples beat P. Booth, 7-5, 6-4.
D. Crane beat E. Williams, 6-3, 6-3.
R. Garrett beat D. Rhodes, 6-1, 6-1.

GIRLS' SINGLES (UNDER 16)

Joyce Gooding beat Helen Tisdall, 6-1, 6-1.
Kythe MacKenzie beat Beatrice Baker, 6-1, 6-2.
Kathleen Staples beat Audrey Mutter, 6-4, 6-3.
Eleanor Young beat May Lundie, 6-1, 6-0.

BOYS' SINGLES (UNDER 14)

R. Fawcett beat R. Moore, 6-0, 6-0.
K. Milligan beat J. Oldham, 6-1, 6-1.
D. Rhodes beat J. Robertson, 6-0, 6-1.
M. Young beat R. Brown, 6-2, 6-2.
G. Whan beat J. Longbourne, 6-0, 6-0.
W. Wilson beat A. Mann, 6-3, 6-1.
T. Staples beat G. Brown, 6-1, 6-0.
G. Turner beat Fawcett, 6-2, 6-0.

GIRLS' SINGLES (UNDER 14)

Audrey Homer Dixon beat Dorothy Duncan, 6-3, 6-3.

O.C. FOOTBALL

Glasgow, Aug. 24.—St. Mirren defeated Third Lanark by 3 goals to 1 in a Scottish League first division soccer game yesterday. Third Lanark were playing away from home.

Queen's Park drew with Morton and Rangers with Clyde, at scores of 1 to 1 and 2 to 2. Rangers, holders of the Scottish Cup, have already lost one and won two games this season.

Alloa swamped Armadale 6 to 0, in a second division fixture. St. Bernard's drew with Queen of South when each team netted two goals.

Softball Teams To Decide Parks Title

On Friday afternoon at the Royal Athletic Park at 2.30 o'clock the senior softball teams from Victoria West and Central Parks will meet in the deciding game for the championship of the parks league. A keenly-contested fixture is looked for.

TRAPSHOOTERS IN FINE FORM

Monty Dewire and Mrs. H. S. Grigsby Win Titles at North American Meet

Vandalia, O., Aug. 24.—Monty Dewire, hard shooting farmer of Hamilton, Ind., and Mrs. H. S. Grigsby, Oklahoma City hotel owner, yesterday won the North American clay target championship in their respective divisions.

Mrs. Grigsby defeated Mrs. W. P. Andrews of Atlanta, Ga., and Mrs. Joseph Murphy of Freehold, N.J., by a single target, scoring 191 hits to 190 for her rivals. Mrs. Andrews won second money in the shoot-off.

Tied with Billy Honn, Jewel, Ia., with 200 straight hits in the regulation distance, Dewire had to shoot 125 extra targets to win.

The two Canadians in this class, J. E. McCurdy, Sydney, N.S., and K. J. Leach, Calgary, Alta, did not fare so well. The former scored 183, while Leach, who Monday broke a record of thirty-three years standing by winning the Class B section with a perfect 200, had 185.

CHICAGO CUBS OPEN IMPORTANT SERIES AGAINST BROOKLYN

(Continued from Page 14)

gave the Pirates their margin as they defeated New York Giants, 4 to 3, here yesterday. Although Larry French allowed nine safeties, one more than Hubbell, on the mound for the Giants, the Pirate hurler kept them well scattered, allowing the Giants single scores in the third, fifth and sixth.

	R.	H.	E.
New York	3	9	1
Pittsburgh	4	8	1

Batteries — Hubbell and Hogan; French and Grace.

AMERICAN LEAGUE

New York, Aug. 24.—Faced with a losing streak that threatened to mount to two straight, Tony Lazzeri and Lou Gehrig took the cause of the Yankees in hand yesterday and belted out an 8 to 7 victory over St. Louis Browns.

Gehrig pounded out his twenty-seventh home run of the season in the fifth with Babe Ruth on first, pulled the Yanks back in the ball game and tied the score after George Pipgras had allowed the Browns a pair of runs in the first and two more in the fifth.

In the seventh, after the Browns had driven Pipgras to cover and led, 7 to 4, Lazzeri tripled with two out, to score Babe Ruth and Earl Combs. Then in the ninth he belted another triple to centre with one out, to drive home the last two runs the Yanks needed to win.

	R.	H.	E.
St. Louis	7	13	0
New York	8	11	1

Batteries—Pipgras, Moore, Allen and Dickey; Hebert, Blaeholder and Ferrell.

Philadelphia, Aug. 24—Cannonading three pitchers for fourteen hits, including five home runs, the Athletics yesterday buried the Chicago White Sox under a 15-to-7 score, to take the series three games to one. Two of the homers came from the bat of Mickey Cochrane, to bring his season's total to eighteen, while Al Simmons hit his twenty-seventh. Rabbit McNair his ninth and Bing Miller his third. Every man in the Mack line-up had at least one run.

	R.	H.	E.
Chicago	7	12	1
Philadelphia	15	14	1

Batteries — Gaston, Chamberlain, Bartholomew and Grube; Mahaffey and Cochrane.

Boston, Aug. 24—The Detroit Tigers staged a two-run rally in the eighth inning yesterday to defeat the Red Sox, 5 to 4, and take the odd game of the five-game series. Singles by Rogell, Rhiel, Hayworth and pinch hitter, Ruel, together with an infield out, furnished the winning margin.

	R.	H.	E.
Detroit	5	13	1
Boston	4	5	1

Batteries—Uhle, Bridges and Hayworth, Ruel; Welch, Welland and Date.

Washington, Aug. 24—The Washington Senators pounded three Cleveland pitchers for fourteen hits yesterday, but were forced to go thirteen innings to win, 5 to 4. A single by Rice sent Manush home with the winning run with only one out. The victory gave Washington three out of the five-game series and ten out of the nineteen games played between the two teams this season.

	R.	H.	E.
Cleveland	4	14	1
Washington	5	14	1

Batteries—Harder, Connally, Russell and Sewell; Crowder, McAffee and Spencer.

COAST LEAGUE

At San Francisco—	R.	H.	E.
Hollywood	9	12	0
Missions	8	14	4

Batteries—Yde, Thomas, A. Walsh and Mayer; Ruether, Lapayrid and Hoffmann.

At Seattle—	R.	H.	E.
Sacramento	7	12	0
Seattle	2	6	1

Batteries—Deshong and Woodall; Kallio, Walters and Cox.

At Portland—	R.	H.	E.
Oakland	4	2	1
Portland	0	4	3

Batteries—Ludolph and Penebsky; Prudhome, Jacobs and Fitzpatrick.

At Los Angeles—	R.	H.	E.
San Francisco	11	12	1
Los Angeles	6	11	6

Batteries—Stine, Douglas and Walgren; Moncrief, Caster and Campbell.

Longest Shot of Meet Comes Down At Willows Track

Miss Zelpha Returns $196.25 For $2 After Winning First Event; Started at Greatest Odds on the Day's Card With Only Two Straight Tickets Purchased; Christie Flanagan Wins an Easy One; Shasta Lily Surprises

Horse race fans who have dreamed of stepping up to the wicket on the "longest shot on the board," and then sitting back and watching the horse romp home, could have realized their ambition at the Willows track yesterday.

Miss Zelpha, winner of the first race, started at odds of 97 to 1, the longest price in the "tote." She galloped to a half-length margin over Billie Wisp and paid off at the highest figures of the British Columbia racing season, $196.25 straight, $50.75 place and $28.90 show. Incidentally, she was the longest priced outsider in any race during the day.

Indicating the lack of interest among the betting public in this pony, there were only two $2 straight tickets sold, two $2 place tickets and one $2 show bet. In addition, there were four $3 combination bets which returned $137.80. This makes a total of only $22 bet on the horse straight, place and show.

Jockey Ollila broke his maiden by bringing the horse home first. It took a comfortable lead at the halfway mark in the five and one-half furlong canter and was never caught. The two public favorites, Billie Wisp and Skoll, were second and third.

ANOTHER UPSET

Yesterday's card provided other attractive prices, Shasta Lily winning the last at 13 to 1 after the favorite, Little Pat, had been excused by the judges when he threw his rider at the gate and rolled on him. Perry, the boy, was not badly hurt. Starboat paid $15.30 to place in the third and Dale Showers registered $12.35 to win the second.

EASY VICTORY

Favorites came down in front in the other events, the biggest stand out of the day being C. McDonough's Christie Flanagan, which hardly raised a gallop to win the fifth from a field of fast sprinters. The McDonough gelding carried top impost of 121 pounds, but loped into an easy lead and was not extended to win. Miss Sage took second and Little Broom third. The winner had not been worse than second in any race for more than a month. It was an odds-on favorite.

The locally-owned Blue Middy hung up a repeat victory by taking the edge from Joe G. in the fourth. Both horses started at 3-to-1 in the betting. Joe G. plunged through into the lead when the pace-making By Wire went to the outside fence on the second turn, but was caught in the stretch by the winner.

The sixth event, for western Canadian breds over the six-furlong route, was taken without much effort by the Riverview Stable's Gene Marc, which took the lead away from Jim Rogan on the last turn and won with speed in reserve. Primrose Day was third.

LONG SHOT SECOND

Displaying a world of speed from the break, Lady Aggie won by four lengths in the third with a 28 to 1 shot, Starboat, second and Paul Hirtenstein third.

Coeur de Lion, the twelve-year-old gelding, running now for W. G. Irvine, showed a flash of his old-time form in the seventh, forcing the pace to the limit and finishing second to Shasta Lily, but comfortably ahead of the rest of the field. The winner paid $28.70 straight and Coeur de Lion returned $12.15 to place.

Riding honors for the day were split between Palasz and Henson, who had two wins apiece. Schmitz, Robertson and Ollila were the other winning riders and Schmitz also rode three thirds.

Results and prices follow:

First race—Purse $200; for three-year-olds and older; five and one-half furlongs:

Miss Zelpha (Ollila)	$196.25	$50.75	$28.90
Billie Wisp (Hayward)		4.00	2.90
Skoll (Schmitz)			3.05

Also ran: Maurice Mulcahy, Pot Black, Ruth C, Tuscador and Deseretie. Time, 1.10.

Second race—Purse $200; for three-year-olds and older; six furlongs and thirty yards:

Dale Showers (Robertson)	$12.35	$4.50	$3.25
Sis Turpin (Craigmyle)		4.15	2.75
Greenshield (Jackson)			$3.50

Also ran: Cariboo Lad, Ko Ko, Tetroy, Rosamond, Golden Flower and Perigrinus. Time, 1.16 4-5.

Third race—Purse $200; for three-year-olds and older; six furlongs and thirty yards:

Lady Aggie (Henson)	$ 4.25	$ 3.40	$ 2.65
Star Boat (Palasz)		15.30	4.10
Paul Hirtenstein (Robertson			2.80

Also ran: Coalinga, Texas Longhorn and Clear Star. Time, 1.16.

Daily double paid $21.80.

Fourth race—Purse $200; for three-year-olds and older; six furlongs and thirty yards:

Blue Middy (Palasz)	$ 8.30	$ 4.00	$ 3.35
Joe G (Ollila)		4.40	3.55
Moonchild (Schmitz)			2.90

Also ran: Gold Caps, Cerasus Lady, Dealer, Desert Storm and By Wire. Time, 1.17 2-5.

Fifth race—Purse $300; for three-year-olds and older; six furlongs and thirty yards:

Christie Flanagan (Schmitz)	$3.70	$ 3.10	$ 2.70
Miss Sage (Craigmyle)		6.05	3.55
Little Broom (Robertson)			2.90

Also ran: Purity Shot, Harry Frank, Dora Somers, King at Arms and Woodburn. Time, 1.16 1-5.

Sixth race—Purse $250; for Western Canadian-breds; six furlongs and thirty yards:

Gene Marc (Henson)	$ 4.45	$ 2.95	$ 2.45
Jim Rogan (Vessell)		5.30	3.20
Primrose Day (Schmitz)			3.55

Also ran: Lord Goldstream, Jerry Mac, Somers Heir and Fanny Pasterton. Time, 1.15 4-5.

One-two bet paid $11.30.

Seventh race—Purse $250; for four-year-olds and older; one mile and seventy yards:

Shasta Lily (Palasz)	$28.70	$14.00	$ 8.65
Couer de Lion (Frye)		12.15	6.10
Prattle (Hayward)			4.05

Also ran: Welty, Will Ward, Big Joke, Red Nan and See Sag. Time, 1.48.

Johnny Lehman Is Winner of Medal

Rockford, Ill., Aug. 24.—Two storms hit the western amateur golf championship yesterday. One, a wicked blow from the west, ripped the score sheets off the board and blew three of them into the ether; the other was stirred up by Johnny Lehman, Chicago, who stormed the dugouts of the championship Rockford Country Club course with a sizzling 66 that gave him the tournament medal with a record-smashing thirty-six-hole total of 137 shots.

Lehman's total, knitted with a 71 Monday, and his great 66 yesterday, chipped two shots from the all-time western medal record established at Lochmoor, Detroit, by Dexter Cunnings, veteran Chicago star, in 1925.

NIPPONS IN SERIES LEAD

Defeat Rosebuds 6 to 1 in First Game of Twilight Baseball League Play-off

Driving home five runs in the third inning to take a lead their opponents could not overcome the Taiyos defeated the Rosebuds, 6 to 1, at the Royal Athletic Park yesterday evening, in the first game of their Twilight Baseball League play-off series. The second game will be played to-morrow evening at 6 o'clock.

After two scoreless innings the Buds secured a one-run lead in the third frame, three hits, three stolen bases and a like number of errors gave the Taiyos five runs in their half of the innings. The Nippons added another run in the fourth to complete their scoring for the evening.

M. Ishida went the distance for the Taiyos and allowed four hits, while he struck out nine. Jones started on the mound for the Rosebuds, but was yanked in favor of Jackson. The Taiyos collected six hits off the two hurlers.

BOX SCORE

Rosebuds—	AB	R	H	PO	A	E
J. Murray, 1b	3	0	0	5	0	0
Scott, c	3	0	1	7	0	1
Sage, 3b	3	0	0	1	0	0
Jackson, p	3	0	1	0	0	0
Scoular, cf	2	0	0	1	0	0
Eastwood, ss	3	0	0	0	1	0
Jones, p	1	1	1	0	3	1
A. Murray, 2b	2	0	0	1	1	1
Walker, rf	2	0	1	0	0	0
Totals	22	1	4	15	6	3

Taiyos—	AB	R	H	PO	A	E
Nakano, 3b	2	1	2	0	0	0
M. Kuwabara, c	2	1	1	8	2	0
A. Kuwabara, 2b	2	0	1	1	1	1
M. Ashikawa, cf	2	1	0	0	0	0
Kitamura, rf	3	1	1	0	0	0
S. Ashikawa, ss	3	1	2	2	1	1
Yasuchi, lf	3	0	0	1	0	0
M. Ishida, p	2	0	0	0	1	0
Y. Ishida, 1b	3	0	0	4	0	0
Totals	21	6	6	18	5	2

The score by innings—

Rosebuds	0	0	1	0	0	0	—1
Taiyos	0	0	5	1	0	*	—6

SUMMARY

Three-base hits, S. Ashikawa; sacrifice hit, A. Kuwabara; stolen bases, Jackson, Jones (2), Nakano (2), M. Kuwabara, M. Ashikawa, Kitamura, S. Ashikawa (3), Yasuchi (2); double plays, S. Ashikawa to Y. Ishida, Scoular to Murray, M. Kuwabara to Nakano; struck out, by Ishida 9, Jones 5; bases on balls, off Ishida 2, Jones 4; left on bases, Rosebuds 4, Taiyos 6. Time of game, 1 hour 5 minutes. Umpires, Newman and Dunc.

Currie Wanted To Shoot at Bisley

Canadian Press

Montreal, Aug. 24.—General Sir Arthur W. Currie, commander-in-chief of the Canadian corps in France, and now principal of McGill University, has confessed his unrealized ambition to have been a member of one of Canada's Bisley teams. The admission came during a luncheon Tuesday to a contingent of British cadets who arrived here following their shoot at Connaught ranges, Ottawa, against the pick of Canada's young rifle shots. The British boys were greeted by Mayor the Hon. Fernand Rinfret, M.P., at the city hall and taken for a drive around the city.

"I may confess and tell you that at one time in my life it was my ambition to be on the Bisley team," General Currie said. "My first experience shooting was amusing enough. The first shot I fired was an inner, and the second was a bull's eye. And, I thought to myself, I'll show these chaps something. My next five shots missed the target altogether, and finally I scored an outer."

Kent's
SEE OUR BOOTH AT THE FAIR
We Are Showing the Most Advanced Models of Radio
Hear These Before Deciding on Any Radio
KENT'S
641 Yates St. Phone E 6013

ENLARGED PROSTATE
And All Urinary Ills of Men Take Our Remedies
Pamphlets, "Man, Know Thyself," and Disorders of Men, with testimonials and advice, in plain envelope. Free by mail. Advice free.
ENGLISH HERBAL DISPENSARY LTD.
1339 Davie St. Vancouver, B.C.
Established 10 Years in Vancouver

WRESTLING
PARELLI vs. HIGAMI
Ju-jitsu and Catch-as-catch-can
ARTHUR vs. Hy. SHARMAN
Winner to Meet Jack Reynolds
Usual Preliminary
TILLICUM GYM
THURSDAY, AUGUST 25
Tickets at Richardson's
736 Yates Street

Quality is there, so results are sure
BMC-11

W. & J. WILSON
MEN'S AND BOYS' CLOTHES
Jaeger Woolens—Burberry Coats
Established 1862
1217 Government Street Phone G 5013

WRESTLING
GRAND OPENING NEW PACIFIC STADIUM
756 Yates Street, Opposite Dominion Hotel
WILL OPEN TO THE PUBLIC
Friday, August 26, 8 p.m.
First Bout 8.45 p.m. Sharp
Heavyweights: Main Bout, Eight 10-minute Rounds
Wild Bob Kruse vs. John Grandovich
Portland Poland
SEMI-FINAL: Five 8-minute Rounds
Rudy La Ditzi vs. Nick Elich
Hungary Serbia
OTHER PRELIMINARIES
Rocky Brooks, Referee
A. E. Chilton, better known as "Winnipeg," matchmaker and promoter.
TICKETS—Ringside, $1.10; General, 60¢ Seating Capacity, 1,500
Tickets on sale from 12 noon, Wednesday, Gray Line Office
ORCHESTRA

SOLVED!
● Gillette solves, believe it or not, a problem that has baffled metallurgists for years. We have just developed a secret automatic process for achieving uniformity of hardness in razor steel. This method typifies the skill that makes the Gillette BLUE SUPER-BLADE possible.
The Blue Blade is made in addition to the regular Gillette Blade sold in the green package.

A. E. AMES & CO.
LIMITED
Established 1889
INVESTMENT SECURITIES
Montreal New York Toronto Vancouver London, England
VICTORIA
201-215 Belmont House Telephone E 4171

Hedging and Easier Tone At Liverpool Makes Wheat Go Down

Winnipeg, Aug. 24. — Continued hedging in the distant months and an easier tone at Liverpool turned wheat prices downward in the wheat pit to-day. Fairly good resistance was met at bottom levels, however, and prices at the close showed losses of ¾ to ⅞.

October closed at 54⅞ with December at 56½ and May at 61.

Seaboard houses were fair buyers in early trading and moderate sales of Canadian wheat were confirmed. New York estimated export trade for the morning at between 300,000 and 400,000 bushels.

While deliveries of new wheat were restricted by the unsettled weather of the last few days, receipts at country elevators continue on a good scale and considerable hedging pressure was in evidence.

Offerings of cheap wheat by Germany were considered a bearish factor at Liverpool. From the Canadian point of view, however, the selling was considered bullish, since soft wheat sales are being made in order that purchases of Canadian hard wheat will be permissible by German mills. Cash wheats and coarse grains generally held unchanged in a quiet trade.

To-day's Grain Markets

WINNIPEG

(By Logan & Bryan)

Winnipeg, Aug. 24.—Wheat—Not much feature to the wheat market to-day, prices milling around within a radius of ⅞ to ¾, but were lower throughout with the nearby month inclined to lose ground on the more deferred. There was fairly good buying and offers also absorbed by Chicago interests and locals, apparently all on spreads. The market sank into the bids which brought in a little support, but the market acted heavy throughout. While seaboard estimated sales of Manitobas around 300,000, there was no evidence of any business here and local exporters and direct shippers were doing nothing.

The demand for cash wheat locally was extremely slow for the straight grades, especially the top grades. The spreads on 1 hard and 1 northern were off ¼, and these grades are now on a straight carrying charge basis. Spreads on the lower grades were unchanged but practically nothing was changing hands. There was again a very little hedging pressure from line elevators, but the country marketings in the west on Tuesday were 1,527,000 bushels despite rains or showers which were very heavy in some districts. Further showers are forecast.

Bradstreets North American shipments wheat this week, 3,709,000. Broomhall reported the demand for wheat was very slow to-day with the weather throughout Europe quite favorable for harvesting operations. Broomhall estimates world requirements of wheat for the 1932-33 season at 704,000,000, as compared with 776,000,000 last season, a decrease of 72,000,000 bushels, Liverpool closed ⅜ to ¾ lower.

Winnipeg futures closed on the bottom for the day, showing loss of 1 cent to ⅞, while Chicago closed ⅜ to ½ lower.

Coarse grains were extremely quiet, and while there was no pressure there was no business outside of a few odd cars of barley worked.

Oats and barley held very steady and closed unchanged, while rye closed ⅜ to ¼ lower, the latter following wheat to some extent.

Flax a little easier tone, but quiet and featureless, closed ¾ lower to unchanged.

Liverpool due ¾ to ⅝ lower on Winnipeg.

Wheat—	Open	High	Low	Close
December	57-2	57-3	56-4	56-4
May	61-5	61-7	61	61
October	55-4	55-7	54-7	54-7
Oats—				
December	24-7	25	24-6	24-7
October	25-3	25-3	25-1	25-3
Rye—				
May	39-3	39-3	39-1	39-2
October	33-4	33-3	33-1	33
December	35-2	35-1	34-6	34-6
Barley—				
October	32	32-2	31-7	31-7
December	31-7	32	31-6	31-6
Flax—				
December	76-2	76-6	75-2	75-2
October	73-4	74-4	73-2	73-3

Cash Grain Close

Wheat—1 h., 55⅛; 1 n., 53⅝; 2, 50⅝; 3, 49⅝; 4, 48⅛; 5, 42⅝; 6, 36⅝; feed, 33⅝; track, 53⅝. Amber durum: 1, 56⅝; 2, 50⅝; 3, 43⅝; 4, 38⅝.

Oats—2 cw., 26½; 3 cw., 25½; ex. 1 feed, 25⅛; 1 feed, 24⅛; 2 feed, 21⅛; rej., 16⅛; track, 25⅛.

Rye—1 cw., 31⅝; 2, 31⅝; 3, 29½; rej. 2 cw., 27⅛; rej., 25⅝; track, 32.

Barley—2 row, 34⅝; 6 row, 34⅝; 3 cw., 32⅝; 4, 30⅝; 5, 28⅝; 6, 25⅝; track, 31⅝.

Flax—1 nwc., 71½; 2 cw., 67⅛; 3, 55⅛; rej., 55⅛; track, 71⅝.

INDEMNITIES FOR THURSDAY

Winnipeg

Wheat—	Bid	Offer
December	55-4	57-2
May	60	61-5
October	54	55-4
Chicago		
September	49-4	51-2
May	57-7	59-5
December	53-3	54-7

LIVERPOOL

Liverpool, Aug. 24.—Wheat quotations supplied by Broomhall to-day. All prices c.i.f. Liverpool; August shipment. Per bushel, Canadian money:

	To-day	Yest.
No. 2 Man. nor., Atlantic	64⅝	64⅝
No. 2 Man. nor., Vancouver	..	63⅝
No. 3 Man. nor., Atlantic	64¼	64
Argentine (Baril, 64 lbs.)	64⅝	65¼
Argentine (Rosafe, 64 lbs.)	65¼	65½
Australian wheat, afloat	67⅝	67⅝
U.S. No. 1 hard winters, Atlantic	..	66⅛

TORONTO PRODUCE

Toronto, Aug. 24.—The United Farmers' Co-operative Co. supplied the Canada Press with the following quotations on produce delivered at Toronto:

Eggs—Extras, doz., 20c; firsts, doz., 16c; seconds, cracked, 13c.

Cream—No. 1, off truck, lb., 17c; f.o.b., lb., 16c.

Butter—No. 1 solids, lb., 20½c.

New Potatoes—Bag, 60 to 65c.

Cattle—Finished, 1,100 to 1,150 lbs., $5 to $5.75; store, $5.25 to $5.50.

Latin-American Bonds

(By L. H. Branson)

	Bid	Asked
Argentine 6% 1957	43	46
Antioquia 7% 1945	11½	13
Bolivia 8% 1947	5⅝	6½
Bogota 8% 1945	15½	16½
Brazil 6½% 1967	17½	19
Buenos Aires 6½% 1961	23½	26
Do. 1955	37	40½
Chile 6% 1960	8⅝	10
Do. 7% 1942	10	11
Costa Rica 7% 1951	25	29
Chile Mtge. Bank 6% 1961	9	10
Colombia 6% 1961	35⅝	36
Col. Mtge. Bank 7% 1946	25	28
Peru 6% 1960	5	5½
Do. 7% 1959	10½	14½
Rio de Janeiro 6½% 1953	7⅛	8
San Paulo City 8% 1952	11½	23
San Paulo St. 6% 1968	8½	9⅛
Do. 7% 1940	58	59
Uruguay 6% 1960	27	28

CHICAGO

(By Logan & Bryan)

Chicago, Aug. 24.—Wheat not so active as recently, and most of the session prices held within narrow range, selling off somewhat around noon and partial recovery in the late trade, final figures being half cent under yesterday's close. Foreign news was mixed, Liverpool being depressed by bearish French crop reports and an estimated increase in the Argentine acreage over last year of 2,000,000 acres, the English market closing ⅜ to ¾ lower. On the other hand Russian reports were bullish, it being estimated according to Moscow advices that collections of grain had only been about third as much as expected.

The spot demand abroad was slow and export business was mainly in Canadian wheat. Northwest receipts for the day were 835 cars vs. 481 cars a year ago. Winnipeg had 1,071 cars and country marketings in western Canada are increasing. The Canadian telegraphic report said that harvest in Manitoba was about finished in wheat, with the work half done in Saskatchewan. Rains in parts of Saskatchewan and Alberta are retarding harvesting to some extent.

Cash wheat at Minneapolis as well as at winter wheat markets continues to show a steady tone with mills and elevator interests paying current prices, the impression being that receipts will soon pass their peak. Flour business the past week was quiet with the trade not as good as at this time a year ago. North American clearances for the week were only 3,708,000 bushels. Believe eventually the improving conditions in other quarters will be reflected in a stronger market.

Corn: The market was easier on scattered selling with some liquidation in the September. Country sales were heavier, 150,000 bushels being reported booked, while shipping demand was only fair. Weather fair and warm over the belt and rain badly needed in some sections. Primary arrivals were 1,047,000 bushels vs. 403,000 bushels a year ago. September made a new low for the crop, clearances for the week for export were 151,000 bushels.

Oats: The offerings were taken by commission houses. Shipping demand fair, and shipments from Chicago continue quite liberal, 335,000 bushels being shipped out yesterday.

Rye was in moderate demand and offerings were very light, making for a narrow market. Foreign news is mainly bearish.

Wheat—	Open	High	Low	Close
September	50-6	51	50-1	50-4
May	59-3	59-4	58-3	58-5
December	54-4	54-5	53-5	54-1
Corn—				
September	30-4	30-4	29-5	30-1
May	36-7	36-7	35-7	36-1
December	32-4	32-2	31-2	31-4
Oats—				
December	18	18	17-6	18
May	20-7	20-7	20-6	20-6
September	16	16	15-6	15-6
Rye—				
December	33-6	33-6	32-7	33-4
May	37-3	37-4	37-2	37-2
September	30-6	30-6	30	30

Cash Grain Close

Wheat—2 r., 52; 2 h., 52⅛; 3 h., 51; 4 ns., 47½; 3 m., 50⅝ to 51.

Corn—1 y., 31⅝ to 32; 2 h., 31⅝ to 32; 3 y., 31⅛ to 31½; 4 y., 31 to 31⅛; 1 w., 32; 2 w., 31⅝ to 32; 3 w., 31½.

Oats—3 m., 15½; 2 w., 17 to 17½; 3 w., 15⅝ to 16½.

Rye—2, 38⅝.

NATIONAL STEEL CAR PROFITS OFF

Montreal, Aug. 24.—Greatly reduced production and profits were shown in the annual financial statement of National Steel Car Corporation Limited, issued to-day, for the year ended June 30. Production totaled $659,906, against $6,339,601 in the preceding year. Profits, including a recent reparation award, were $59,481 against $440,595.

NEW YORK CURB CLOSE

(By Logan & Bryan)

American Gas and Electric	36-5
American Superpower	5-4
Brazilian	9-3
Cities Service	5-2
Electric Bond and Share	27-6
Ford of Canada	8-5
Do. England	4-2
International Petroleum	10-1
Newmont Mining	17-4
Niagara Hudson Power	18-2
Pennroad	2-7
Standard Oil of Indiana	24-4
Swift & Co.	13-3
United Founders	2-2

NEW YORK METALS

New York, Aug. 24.—Copper, quiet; electrolytic spot and futures, 5⅝ to 5½.

Tin, barely steady; spot and nearby, 22.95; futures, 23.10.

Iron, quiet; unchanged.

Lead, steady; spot New York, 3.40; east St. Louis, 3.25.

Zinc, steadier; east St. Louis spot and futures, 2.77.

Antimony, 5.37.

FRENCH RATES

Paris, Aug. 24.—Three per cent rentes, 82 francs 95 centimes. Five per cent loan, 100 francs 10 centimes.

Exchange on London, 88 francs 38 centimes. The dollar was quoted at 25 francs 51⅝ centimes.

LONDON METALS

London, Aug. 23.—Standard copper, spot, £34 2s 6d; futures, £33 1s 6d.

Electrolytic, spot, £36 10; futures, £37 10s.

Tin, spot, £142 12s 6d; futures, £144 5s.

Lead, spot, £11 15s; futures, £11 17s 6d.

Zinc, spot, £14; futures, £14 5s.

CANADIAN BANKS

(By Logan & Bryan)	Bid	Asked
Montreal	197	199
Nova Scotia	260	182
Royal	168	..

GAINS GENERAL AT MONTREAL

Montreal, Aug. 24. — Values on the Montreal Stock Exchange again made a material advance in to-day's trading. The list as a whole registered gains ranging from fractions to over a point. Montreal Power rallied to 36 for the first time since last March when its minimum was at that level.

International Nickel, Brazilian Traction, Steel of Canada, Dominion Bridge and Quebec Power followed closely to the lead from Montreal Power. International Nickel sold up to 11⅝, up ⅞ for the day. Power at 36 was up 1¾ from last night's close.

National Breweries came in strong with late trading, following the announcement that the directors had declared the regular dividends, and closed wit ha net gain of ⅞ at 17⅞.

Other changes included Bell Telephone, up four at 100, Brazilian Traction, up ½ at 11; Consolidated Smelters up ¼ at 74¾; Steel of Canada, up one at 20; Quebec Power, up ½ at 17; Dominion Bridge, up ⅞ at 11⅝, and Cockshutt Plow, up ⅝ at 7⅝.

Fractional advances were made by Canadian Industrial Alcohol, Canadian Car, Power Corporation and Winnipeg Electric. Banks were quiet. Montreal Power debentures at 40⅜ were unchanged.

HUDSON BAY IS UP 25 POINTS

Toronto, Aug. 24.—Base metals shares maintained their leadership on the Standard mining market to-day. International Nickel and Noranda were up about $1 apiece. Hudson Bay gained 25, Falconbridge 11 and Sherritt-Gordon 3.

Lake Shore Gold dropped 50, Dome 15 and Granada 9, and Teck Hughes and Wright Hargreaves 5 apiece. Pioneer of British Columbia firmed 10.

Ventures sold up a couple and Premier gained ⅜. Howey, Siscoe and Sylvanite, yesterday's features, reacted a cent each. Oils showed only fractional changes.

STOCKS FIRM AT VANCOUVER

Canadian Press

Vancouver, Aug. 24.—Firmness of the higher-priced stocks featured trading on the Vancouver Stock Exchange to-day, while lower-priced issues generally held steady in dull trading. Noranda was very firm with sales at $20.75 and C.P.R. brought $18.60. Imperial Oil was quite strong at $10.50, and Coast Breweries showed little change at $8.

Premier and Reno Gold issues held the bulk of the interest in the lower priced issues, the former selling at 65 cents, unchanged, and the latter bringing out 3,000 shares at 50, about the same as yesterday's close. Grandview was selling at 4½, Lorne Gold at 8½ and 8¼, National Silver at 2⅜ and 2¼, Noble Five at 4½ and Pend Oreille at 75.

In the Oils, Crow's Nest held at 1½ cents and Nordon and Model closed at 7 and 8 cents respectively.

Sales this morning were:

Oils—300 Crow's Nest at 1½; 20 Imperial at 10.50; 700 Model at 18; 600 Nordon at 7.

Mines—500 Bridge River at 7½; 8,000 Grandview at 4½; 2,000 Inter. Coal at 10; 400 Lorne Gold at 8¼, 100 at 8½; 9,000 National Silver at 2¼; 1,000 at 2⅜; 6,000 Noble Five at 4½; 10 Noranda at 20.75; 1,500 Premier Gold at 65; 400 Pend Oreille at 75; 3,000 Reno Gold at 50; 300 Sherritt Gordon at 39.

Curb—3,500 Fabyan Pete at ½.

Industrial—15 C.P.R. at 18.60; 10 Coast Breweries at 8.00.

London Charmed By Shakespeare In Regent Park

Reuter's Special to The Victoria Times

London—Will it be fine enough for the play?

This question—often heard in Elizabethan England when the "pit" of the theatre was open to the sky, and when plays were given in the courtyards of inns—was heard again in London this last week.

It was asked by the slightly anxious crowd which wended its way across Regent's Park to the beautiful Royal Botanic Gardens. They were going to see Shakespeare's "Twelfth Night"—if the rain held off. Fortunately it did.

On a natural grassy stage, with bushes for "side screens" and a tree for "back cloth," the comedy was presented. The company came from the New Theatre, where they have made a "black and white" presentation the most successful West End production of Shakespeare for years.

The orchestra, dressed in sixteenth century costumes, were beneath another tree nearby.

Miss Jean Forbes-Robertson is a brilliant Viola, and Miss Phyllis Neilson-Terry has the gift of all her family for wearing costumes of the past as though she really lived in sixteenth century England.

For her the performance must have been a sad one. Many of the audience were surprised—and filled with admiration for her courage—when she appeared, for only the day before she had received news of her brother's death in South Africa.

Thet conventional ending to the play—leaving the clown alone on the stage to sing his last song, "When I Was a Little and a Tiny Boy," was abandoned.

Instead, the players joined in a dance, while Miss Neilson-Terry herself sang the final verse:

But that's all one, our play is done,
And we'll strive to please you every day...

And then her little dog ran on, to join in the dance and give a few lively barks.

Foreign Bonds

(By Robb, Robertson & Birch Ltd.)

Bolivia 8% 1947	6
Buenos Aires 6% 1961	24¼
Colombia 6% 1961	36⅝
Cundinamarca 6½% 1959	12½
French Natl. Mail 6% 1952	118
New South Wales 5% 1957	69½
Peru 6% 1960	5½
Rio Grande de Sul 6% 1968	9
San Paulo 7% 1940	47⅝

CANADIAN STOCKS

MONTREAL

(By Logan & Bryan)

	High	Low	Bid
Abitibi Power			1-5
Atlantic Sugar			30
Bell Telephone			99
B.C. Packing			1-4
Brazil	10-7	10-4	10-7
B.C. Power A			28-4
Canada Car Foundry			5
Canada Cement			5
Can. General Elec			105
Canada Gypsum			4
Can. Indus. Alcohol A			2-2
C.P.R.	18-6	18-4	18-4
Cockshutt Plow			7
Consolidated M. and S.			73-4
Dominion Bridge			18-7
Dominion Glass			65
Dominion Textile			50
Famous Players			20
Fraser Cos.			90
General Steel Wares	1-6	1-4	1-6
Hamilton Bridge			4
International Nickel	11	10-6	11
Lake of the Woods			7
Massey Harris			5
Montreal Power	35-4	34-4	35-4
National Breweries			17-2
National Steel Car			8-7
Ogilvie			131
Ottawa Power			92
Power Corp.	10-4	9-4	10-4
Quebec Power	16-7	16-4	16-7
Shawinigan			18
Steel of Canada			19-2
CURB—			
Associated Breweries			5
B.A. Oil			10-4
Canada Dredge			10-4
Distillers Seagram			6-2
East Dairies			9
Imperial Oil	10-4	10-3	10-4
Imperial Tobacco			8
International Petrol			12-4
McColl Frontenac	10-2	10-1	10-2
Noranda			21
Page Hersey			54-2
Walker Goodsell			7-2
UTILITIES—			
Foreign Power			2
International Util. A			5
MISCELLANEOUS—			
Ford of Canada A			9-5

TORONTO MINES AND OILS

(By Logan & Bryan)

	Close
Moss	33-4
Macassa	23
Sylvanite	70
Kirkland Lake	35
Dome	1200
Eldorado	145
International Nickel	1155
Siscoe	95
Falconbridge	125
Sherritt-Gordon	39¼
Sudbury Basin	45
Ventures	66
Amulet	20¼
Coast Copper	200
Hudson Bay	310
Hollinger	565
Lake Shore	2890
Mining Corporation	165
McIntyre	18
Nipissing	125
Noranda	2115
Pioneer, B.C.	410
Premier Gold	61
Pend Oreille	66
Teck-Hughes	376
Wright Hargreaves	285

TORONTO INDUSTRIALS

(By A. E. Ames & Co.)
11 a.m. (e.s.t.) Quotations

	Bid	Asked
Abitibi Power and Paper pfd	7	9
Beatty Bros. com	6	..
Do. pfd	54	..
Bell Telephone	100½	
Brazilian T.L. and P.	11	11⅛
B.A. Oil	10⅛	10⅝
B.C. Power A	26⅝	27½
Do. B	6½	7½
Building Products A	14⅝	..
Canadian Bakeries A	1⅛	..
Canadian Canners B	6⅝	6⅞
Canadian Cement pfd	36½	37⅛
Canadian Hydro-electric	49	50
Canadian Pacific	18½	18⅝
Cockshutt Plow	7⅛	7½
Con. Smelters	74⅝	74⅞
Cosmos Imp. com	3	..
Dominion Bridge	19	19½
Dominion Textile	50½	53½
Ford of Canada A	9⅝	10
Frost Steel and Wire com	2	..
Gegedwear Tex	73	..
Gypsum Lime and Alabastine	4⅛	4⅞
Hamilton Bridge	4	..
Hinde & Dauch com	1½	1⅞
Imperial Oil	10¼	10½
Imperial Tobacco	8	8⅛
International Nickel	11⅛	11⅛
International Petroleum	12⅛	12½
International Utilities A	5⅝	..
Lake of the Woods com	..	..
Massey Harris com	5⅛	5½
McColl Frontenac	10½	10⅞
Montreal Power	35½	35⅞
National Breweries	17⅛	17½
Ogilvie Flour	130	..
Ottawa L.H. and P.	92	..
Page Hersey Tubes	52	53
Power Corporation	10	13
Quebec Power	17	17⅛
Riverside A	10½	14
Service Station A	4⅛	4½
Do. pfd.	22	25
Shawinigan W. and P.	17⅞	18
Sherwin Williams com	..	10
Steel of Canada com	20	..
Walkers G. and W.	7½	7⅝
Winnipeg Electric com	3½	4

DOMINION BONDS AND WAR LOAN SECURITIES

(By Burns & Wainwright)

		Bid	Asked
Dom. of Canada	5½% 1932	100.05	100.75
	5½% 1933	101.15	101.75
	5½% 1934	101.60	102.25
	5½% 1937	107.75	108.625
	5% 1937	101.00	112.00
	5% 1943	100.50	101.375
	4½% 1940	97.00	98.00
	4½% 1944	95.75	96.75
	4½% 1946	95.75	97.00
Conversion Loan	4½% 1956	94.75	96.00
	4½% 1957	94.75	96.00
	4½% 1958	96.00	96.875
	4½% 1959	96.25	97.00
C.N.R.	4½% 1951	97.75	99.00
	4½% 1954	97.75	99.00
	6% 1954	99.375	100.625
	4½% 1955	99.25	100.25
	4½% 1956	97.75	99.00
	4½% 1957	97.75	99.00
	4½% 1968	97.50	98.75
	5% 1969	103.00	104.25
	5% 1970	102.75	104.25
National Service Loan	5% 1936	.....	101.375
	5% 1941	.....	101.25

All prices subject to 25c per $100 brokerage either way.

Canadian Bonds

(By Robb, Robertson & Birch Ltd.)

Provincial—	Eastern Asked
Ontario 5½% 1947	104
Do. 5%	102
Do. 6%	105⅛
Alberta 4½%	85
Do. 6% 1947	101¾
Manitoba 4½%	85
Do 6%	101
Saskatchewan 4½%	85
Do. 6% 1952	102½
British Columbia 4½%	91
Do. 5%	96
Public Utility—	
Beauharnois 6% 1959	42
Bell Telephone 5%	109
B.C. Power 5½% 1960	93
Do. 5% 1960	85½
B.C. Telephone 5% 1950	94
Calgary Power 5% 1960	84
C.P.R. 4½% 1944	82
Do. 6% 1942	99½
Canada Steamships 6% 1941	32
Gatineau Power 5% 1956	83
Montreal Power 5% 1970	106
Ontario Power Service 5½% 1950	67½
Power Corporation 4½% 1959	64
West Kootenay Power 5% 1956	90
Western Power 5% 1949	94
Industrial—	
Abitibi Pulp and Paper 5% 1953	30
Acadia Sugar 6% 1946	79
Alberta Pacific Grain 6% 1946	82
B.A. Oil 5% 1945	91
Dom. Tar and Chemical 6% 1949	69½
Federal Grain 6% 1949	78
Maple Leaf Milling 5½% 1947	88
Massey Harris 5% 1947	64½
United Grain Growers 5% 1948	76
Canadian Vickers 6% 1947	74

BAR SILVER

London, Aug. 24.—Bar silver, 1/16 lower at 18 1/16.

New York, Aug. 24.—Bar silver unchanged at 28.

Pivotal Issues Recover In Last Hour Of Market

NEW YORK STOCK EXCHANGE

WEDNESDAY, AUGUST 24

(By Logan & Bryan)

On the New York Stock Exchange to-day Dow Jones averages closed down as follows:

30 industrials—73.55, up 1.42.
20 rails—36.32, up 2.87.
20 utilities—32.69, up 0.43.

The progress of thirty industrials during the session was:

10.30 a.m.—71.62, off 0.51.
11.30 a.m.—72.77, up 0.64.
12.00 noon—71.85, off 0.28.
12.30 p.m.—72.07, off 0.06.
1.30 p.m.—71.52, off 0.61.
2.30 p.m.—72.37, up 0.24.

The sales for the day numbered 3,700,000, as follows:

10.30 a.m.—400,000.
12.00 noon—1,600,000.
1.30 p.m.—2,300,000.
3.00 p.m.—3,700,000.

	High	Low	Close
Electrical and Manufacturing			
Allis Chalmers Mfg.	11-4	11-1	11-4
Electric Auto Lite	20	19-2	19-4
Foster Wheeler	13	12-4	13
General Electric	20-1	19-2	19-7
Int. Combus. Engr.	1-4	1-2	1-4
Westinghouse Electric	39-4	37-4	39-4
Electric Bond and Share	28-1	26-5	27-6
Miscellaneous and Manufacturing			
Abitibi P. and P.	2	..	2
American Can Co.	58-4	55-1	57-7
American Ice	9	..	9
Bendix	11-5	10-6	11-2
Burroughs Adding	11-6	11	11-6
Case Threshing	58-4	54-4	57-2
Continental Can	32-4	31-3	32-3
Curtiss Wright	2-2	2-1	2-1
Dupont de Nemours, xd	40-3	38-2	40-2
Eastman Kodak	54-7	53-3	54-7
Gillette	20-7	20	20-3
Gold Dust	19	18-4	18-7
Int. Harvester	32-5	30-2	32-1
National Cash Register	14-7	13	14-6
North American Aviation	3-4	..	3-4
Pullman	26	24-2	25-4
Radio Corp. of America	9-3	8-7	9-1
Remington Rand	4-6	4-5	4-6
Simmons Co.	12-5	10	12-3
Underwood Typewriter	20	..	20
United Aircraft	18-6	17-6	18-5
Worthington Pump	20-3	19	20
Rails			
Allegheny Corp.	3	2-6	2-6
Atchison	57-6	53-2	57-4
Atlantic Coast	33	30	33
Balt and Ohio	16-2	15	16-2
Canadian Pacific	17-2	16-2	17-1
Ches. and Ohio	27-5	26-3	27-4
Chicago and N.W.	13-7	11-6	13-7
Chicago Great Western	4-4	4-2	4-4
C.M. and St. Paul	3-4	3-2	3-4
Chicago Rock Island	11-4	10-2	11-4
Del. and Hudson	86-4	74	86-4
Del. Lack. and Western	35	24-3	34
Erie	10	8-3	10
Great Northern pfd.	18-6	17	18-6
Ill. Central	18-5	17-1	18-5
Lehigh Valley	21-4	15-1	19-7
Louisville and Nashville	29-4	28-3	29-4
Mo., K. and Texas	7-7	..	7-7
Missouri Pacific	7-6	7	7-6
Do. pfd.	15-7	14	15-7
N.Y. Central	28-4	26-5	28-4
N.Y. N.H. and H.	24	22-2	23-6
Norfolk and Western	104	..	104
Northern Pacific	21-3	20-2	21-3
Pennsylvania Railroad	18-7	17-5	18-6
Pere Marquette	15	14-6	15
Reading	42	39-6	42
St. Louis San Francisco	4	3-7	4
Southern Pacific	23-4	23-4	23-2
Southern Railway	13-4	11-7	13-3
Union Pacific	81-2	76-3	81
Steel and Iron			
Amn. Car and Foundry	11-6	11-1	11-6
Amn. Locomotive	11-4	11-2	11-4
Amn. Steel Foundry	10-4	9-4	9-4
Baldwin Locomotive	7-2	7-1	7-2
Bethlehem Steel	20-1	19-3	20-1
A. M. Byers Co.	17-7	16-5	17-4
Col. Fuel and Iron	10-3	..	10-3
Crucible Steel	18	..	18
General Railway Signal	16-2	..	16-2
General Tank	17-7	17-5	17-6
Gulf States Steel	9-7	9-4	9-6
Republic Iron and Steel	8-3	8	8-2
U.S. Cast Iron Pipe	13-4	13-2	13-4
U.S. Steel	45-7	42-4	45-3
Vanadium	18-1	17	17-6
Westinghouse Airbrake	13	..	13
Automobiles and Accessories			
Auburn	69	64-2	68-4
Briggs	6-6	6-2	6-5
Chrysler	15-4	14-2	15-4
Continental Motors	1-6	1-4	1-6
Gabriel Snubber A	1-2	..	1-2
General Motors	16-1	15	16-1
Graham Paige	3-4	..	3-4
Hudson	7-4	..	7-4
Hupmobile	3-7	3-5	3-6
Mack Truck	21-6	21-4	21-6
Nash	16-3	15-3	16-3
Packard	4	3-7	3-7
Studebaker	7-4	7	7-4
Timken Roller	19-4	17-7	18-4
Willys Overland	2-1	2	2-1
Yellow Truck	4	..	4
Tires and Rubber			
Goodrich	7-5	..	7-5
Goodyear	19-7	18-5	19-7
Kelly Springfield	1-6	..	1-6
U.S. Rubber	5-5	..	5-5
Public Utility			
Amn. Foreign Power	10-5	10-3	10-5
Amn. P. and L.	12-4	12-1	12-4
Amn. Tel. and Telegr.	117-6	112	117-2
Amn. Waterworks	28-3	27-3	28
Brook. Man.	27-4	25-4	25-6
Columbia Gas	17-4	16	17-3
Consol. Gas. N.Y.	61-5	59-6	61-3
Electric P. and L.	11-3	10-3	11
Inter. Tel. and Telegr.	12-4	11-4	12-3
North American	34-5	33-2	34-3
Pacific Gas and Elec.	31-5	31-1	31-4
South. Calif. Edison	29-2	29	29-2
Stand. Gas and Elec.	24-2	22-3	23-6
Stone and Webster	13-5	13-2	13-6
United Corp.	11	10-3	10-7
Utilities P. and L. A.	7-2	7	7-1
Western Union	39-6	36	39-1
United Gas and Mfg.	20	19-5	20
National P. and L.	18-4	17-4	17-7
Public Service	51-4	50-2	50-7
Food Products			
Borden Co.	32-2	30-4	31-5
Coca Cola	100-7	99-4	99-4
Cont. Baking A	7-4	7-3	7-4
Corn Products	48-4	48-7	48-2
Cuban Amn. Sugar	2-4	..	2-4
General Foods	30-8	29-5	30-6
Great West Sugar	16-4	..	16-4
Loose Wiles Biscuits	29	28-2	29
National Biscuit	42-6	40-6	42-6
Nat. Dairy Prods.	23-7	22-4	23-7
Penick and Ford	26-6	..	26-6
Safeway Stores	49-4	48-6	49-4
Standard Brands	16	15-5	15-6
United Fruit	30-6	30-4	30-4
Ward Baking B	1-7	..	1-7
Apparel			
Endicott Johnson	32-7	..	32-7
Julius Kayser	9-6	..	9-6
Real Silk Hosiery	6-7	6-4	6-5
U.S. Leather A

SHIPPING, RAILWAY AND AVIATION NEWS

Thousands Travel Europe Air Routes

London-Paris Route Is Most Popular and Carries Hundreds in One Day

Passengers Travel in Luxuriously Appointed Saloons, Far Removed From Noise

London, Aug. 24.—European civil aviation is experiencing its greatest "boom" since the first air-liner flew between London and Paris thirteen years ago. Almost daily fresh records in numbers of passengers and weight of mails and urgent freight are set at the chief airports. Services on the more important routes are duplicated, triplicated, even quadruplicated. From early morning until after dusk the air transport planes move in and out of the terminal aerodromes with the sureness and punctuality of the most efficient railway service.

More holiday makers are traveling by air than in any previous year. Swiftly at last, after long years of concentration by the leading air transport companies on a policy of safety with regularity, the man-in-the-street is realizing that in the flying machine he has a new means of travel which offers advantages in speed, absence of trouble, in comfort even, which no ground vehicle can equal. The result is evident in the traffic returns.

One British company carried more than 1,300 passengers a week on the cross-Channel routes during the month of July, and over a recent holiday week-end that average was greatly surpassed. On one day more than 200 traveled between London and Paris in British air lines; altogether they carried in four days on this one route no fewer than 674, while the London-Basle route accounted for 103 more. That the Switzerland service meets an urgent need is evident from the mounting total of passengers from 440 in June to 755 in July. By air, the entire journey from the English capital to Basle occupies a few hours; passengers leave the London airport at 8.30 a.m. and land in Switzerland at 2 p.m.

TIMES CHANGE

A journey nowadays along any of the British air routes to the continent provides much reason for thought and comparison to those travelers who made their first flights on the regular air service ten or more years ago. Then the planes employed were in the main converted war types. They were noisy, if multi-engined they were slow, and the possibility of improving the cabin accommodation was glaringly obvious. Systems of flight control and of weather information were rudimentary. Experience and instruments were lacking for "blind" flying of the kind so frequently necessary in a part of the world where low cloud and mist are common. Inevitably, regularitity suffered from the absence of essential organization and of really efficient air transport craft. For some years he who flew might reasonably adopt the manner of one who dared a great adventure.

To-day all that is changed. Travelers are carried swiftly in large motor coaches from the centre of London to the aerodrome, where they are passed quickly through the imposing booking hall and passport offices to the tarmac "apron," which is the equivalent of the platform at a railway station. Without either hustle or delay they are guided—if they are "traveling British"—into a huge four-engined biplane which has two luxurious saloon cabins inside the shapely hull. Exactly to the second the signal to start is given, the four engines burst into their song of power, and a few seconds later the giant metal bird is gaining height rapidly over the edge of the aerodrome on the way to Paris.

Inside the saloons conversation is easy, because location of the passenger quarters below the wings and away from the plane of rotation of the airscrews makes for relative quiet. There is little movement, even in rough weather; the huge machine takes no notice of air disturbances sufficient to inconvenience the occupants of smaller craft. And the journey is quickly over; frequently in less than two hours after ascending from Croydon the air-liner is gliding in to land at Le Bourget airport—225 miles away.

The British air lines to the ends of the earth are also participating in the traffic "boom." The newly opened route to Capetown is proving its worth, not only to South Africa, but to all of the states and territories that lie along the 5,500 miles separating Cairo from the Cape. Central Africa, four weeks' distant by the swiftest boat, train, or motor-car caravan, is now within seven days' travel of western Europe. And the provision of swift transport to this paradise of the big game hunter has led to the organization of many little expeditions.

SS. MELMAY IS NOW RELEASED

Ship Freed at Panama After Being Held By Insurance Company Since June

Vancouver, Aug. 24. — Ss. Melmay, operated by the Canadian American Shipping Company Limited, of which the late A. Melville Dollar was head, was released from seizure yesterday at Balboa, Panama, according to advices received here.

The vessel has been held at Balboa since early in June, when she was arrested on the application of the insurance company of America, to satisfy a claim against the lost Ss. Chief Maquilla, operated by the same company.

The insurance company paid claims to shippers on the Chief Maquilla shortly after she sank in the North Pacific in 1929.

According to advices, the Panama courts held that Ss. Melmay is in reality owned by the Melmay Shipping Company of Glasgow, and considered that they had no jurisdiction in the matter.

The merits of the claims were not considered by the court, the question of authority being the only issue before it.

The Weather

Daily Bulletin Furnished by the Victoria Meteorological Department

Victoria, 5 a.m., Aug. 24.—The barometer remains high on the Coast and fine, warmer weather is becoming general on the Pacific Slope. Rains are reported in the prairie provinces.

Reports

Victoria—Barometer, 30.08; temperature, maximum yesterday 65, minimum 54; calm; fair.

Vancouver—Barometer, 30.06; temperature, maximum yesterday 76, minimum 56; calm; clear.

Prince Rupert—Barometer, 30.12; temperature, maximum yesterday 66, minimum 50; wind, 4 miles W.; fair.

Estevan Point—Barometer, 30.08; temperature, maximum yesterday 64, minimum 54; wind, 10 miles N.W.; cloudy.

Tatoosh—Barometer, 30.08; temperature, maximum yesterday 64, minimum 52; wind, 10 miles S.W.; cloudy.

Portland, Ore.—Barometer, 30.02; temperature, maximum yesterday 82, minimum 62; wind, 6 miles N.W.; clear.

Seattle — Barometer, 30.04; temperature, maximum yesterday 72, minimum 58; wind, 4 miles N.E.; clear.

San Francisco—Barometer, 29.82; temperature, maximum yesterday 60, minimum 58; wind, 4 miles W.; clear.

Temperatures

	Max.	Min.
Victoria	65	54
Nanaimo	72	56
Vancouver	76	56
Dawson	72	54
New Westminster	76	56
Seattle	72	58
Portland	82	62
San Francisco	60	58
Kamloops	80	58
Prince George	84	50
Grand Forks	85	..
Nelson	82	..
Calgary	70	50
Edmonton	78	48
Saskatoon	73	58
Prince Albert	74	56
Moose Jaw	72	57
Qu'Appelle	74	54
Regina	73	57
Winnipeg	86	62
Yesterday:		
Toronto	79	56
Ottawa	78	50
Montreal	74	54
St. John	74	54
Halifax	76	56

Forecast

Victoria and vicinity for thirty-six hours ending 5 p.m. Thursday: Light to moderate winds, continued fine and warm.

West Coast Mails

Close 11 p.m., 1, 6, 11, 16, 21, 26 each month for Ahousat, Banfield, Cachalot, Ceepeecee, Clayoquot, Ecoole, Kildonan, Kyuquot, Nootka, Port Alberni, Port Renfrew, Sechart, Tofino, Ucluelet. Due 8, 13, 18, 23, 28 and 2nd each month.

Close 11 p.m., 1, 11, 21 each month, for Clo-oose, Kakawis, Queen's Cove. Due 8, 18, 28 each month.

Close 11 p.m., 6, 16, 26 each month, for Estevan Point. Due 13, 23, 2nd each month.

Close 11 p.m., 21st each month, for Centre Island. Due 28th each month.

Close 10 a.m., 6, 16, 26 each month, for Clo-oose, via Port Alberni.

Close 10 a.m., 2, 7, 17, 22, 27 each month, for Cachalot, Clayoquot, Kyuquot, Tofino, Ucluelet.

Close 10 a.m., 7, 17, 27 each month, for Estevan Point.

10 a.m., 2, 12, 22 each month, for Kakawis.

Close 10 a.m., 22nd each month, for Centre Island.

Close 10 a.m., Thursday, Saturday, for Banfield, Ecoole, Kildonan, San Mateo, Sechart Ucluelet. Due 5 p.m., Tuesday, Saturday.

Close 1 p.m., Tuesday, Friday, for Holberg, Port Alice, Quatsino. Due 7 a.m., Tuesday, Friday.

Spoken By Wireless

Aug. 23, 8 p.m.—Shipping:

JACOX, bound Seattle, 100 miles from Seattle.

TEXADA, bound San Pedro, 498 miles from San Pedro.

PACIFIC GROVE, bound Victoria, 500 miles from Estevan.

KINGSLEY, bound Victoria, 410 miles from Victoria.

LAKE FRANCES, San Francisco to Seattle, 231 miles from Seattle.

BRANDYWINE, San Pedro to Seattle, 46 miles from Seattle.

MOGUL, Prince Rupert to Tacoma, 192 miles from Tacoma.

DAMSTERDYK, San Francisco to Victoria, 345 miles north of San Francisco.

Aug. 24, 12 noon—Weather:

Estevan—Foggy; northwest; light; 29.99; 54; sea, light chop.

Pachena—Foggy; calm; 30.08; 53; sea, smooth.

Swiftsure—Foggy; calm; 30.04; 54; sea, smooth.

PRIZE AWARDS FOR BACON HOGS

Yorkshire and Berkshire Classes Judged at Willows Fair

The following awards in the swine sections of the Willows Fair have been announced by G. W. Challenger of Kamloops, the judge:

Bacon Hogs

Best pen three bacon hogs—1, R. M. Ball; 2, R. J. Thompson.

Yorkshires

Boar, two years and over—1, R. M. Ball; 2, Alex. McPhail; 3, R. M. Ball; 4, R. J. Thompson.

Boar, one year and under two—1, R. M. Ball; 2, Alex. McPhail; 3, R. J. Thompson.

Board, six months and under twelve months—1 and 2, R. M. Ball; 3, R. J. Thompson; 4, Alex. McPhail.

Boar, over three and under six months—1, Alex. McPhail; 2, R. M. Ball; 3, R. J. Thompson.

Sow, two years and over—1, Alex. McPhail; 2, R. M. Ball; 3, R. J. Thompson.

Sow, one year and under two—1, R. M. Ball; 2, Alex. McPhail; 3 and 4, R. M. Ball.

Sow, over six months and under twelve months—1, Alex. McPhail; 2, R. M. Ball; 3, Alex McPhail.

Sow, over three months and under six months—1 and 2, R. M. Ball; 3 and 4, Alex. McPhail.

Herd—1, R. M. Ball; 2, Alex. McPhail; 3, R. M. Ball; 4, R. J. Thompson.

Young herd—1, Alex. McPhail; 2 and 3, R. M. Ball.

Best boar, any age—R. M. Ball.

Best sow, any age—R. M. Ball.

Berkshires

Board, two years and over—1, Clarindale Stock Farm; 2, Morrison & Thompson.

Boar, one year and under two—1, Alex. McPhail; 2, Clarindale Stock Farm; 3, Morrison & Thompson.

Boar, six months and under twelve—Morrison & Thompson; 2, Clarindale Stock Farm; 3 and 4, Alex. McPhail.

Board, over three months and under six—1 and 2, Morrison & Thompson; 3, T. J. Stronge; 4, Clarindale Stock Farm.

Sow, two years and over—1, Morrison & Thompson; 2, Clarindale Stock Farm; 3, T. J. Stronge.

Sow, one year and under two—1, Alex. McPhail; 2, Clarindale Stock Farm; 3, T. J. Stronge; 4, Morrison & Thompson.

Sow, over six months and under twelve—1, Clarindale Stock Farm; 2, Morrison & Thompson; 3, Alex. McPhail; 4, T. J. Stronge.

Sow, over three months and under six—1, T. J. Stronge; 2, Morrison & Thompson; 3, Clarindale Stock Farm.

Herd—1, Clarindale Stock Farm; 2, Morrison & Thompson.

Young herd—1, T. J. Stronge; 2, Morrison & Thompson; 3, Clarindale Stock Farm; 4, Alex. McPhail.

Best boar, any age — Clarindale Stock Farm.

Best sow, any age—Alex. McPhail.

Best Tamworth, Berkshire or Yorkshire sow with litter—Morrison & Thompson.

Sheep Dogs Show Mettle in London

Reuter's Special to The Victoria Times

London—The voices of shepherds from the Scottish Highlands, from the hills of North Wales, the Yorkshire moors and the Cumbrian fells were heard in Hyde Park last week-end.

These sturdy countrymen did not say much and their few words were to the point—they were addressed to their dogs.

The occasion was the International Sheep Dog Trial. It gave Londoners an opportunity of seeing at first hand the wonderful feats of the wisest and most intelligent of British dogs.

Part of the Park had been turned into a field for the afternoon. A "course" was laid out for the tests, complete with gates and hurdles, and obedient to the magic whistle of their masters, and a few shouts barely intelligible to the thousands of onlookers, the dogs performed wonders in rounding up an driving groups of sheep, and in separating specially marked animals from their fellows.

KIWANIANS VISIT HERE

Party Arrived From Bellingham To-day; Excursion to Seattle To-morrow

A party of 250 Kiwanians of the northwest, their convention in Bellingham finished, came over to Victoria to-day for a few hours as a wind-up to their labors. They arrived here at 11.30 o'clock from Bellingham aboard the Puget Sound Navigation Company's ferry steamer Indianapolis. The steamer was posted to leave on her return trip at 6 o'clock this evening.

While here the visiting Kiwanians were taken in charge by members of the local club and driven to places of interest in and about the city. Yesterday the Indianapolis was here on her regular Tuesday excursion and to-morrow she will be here again from Seattle. She had 300 passengers on board yesterday.

To-morrow the Ss. Princess Patricia will take an excursion to Seattle. With fine weather promised, it is expected this last excursion of the year to Seattle will be extremely popular. The "Pat" will leave the Belleville Street docks at 8.30 o'clock in the morning and will return shortly after 10 o'clock in the evening. In this way nine hours will be given on the water and five hours for Victorians to visit friends in Seattle, or visit the shops.

Capt. A. M. Peabody, president of the Puget Sound Navigation Company, with headquarters in Seattle, arrived here to-day by the Ss. Iroquois. He came over on business, but intends to get in a little golf at the Royal Colwood Club before returning to Seattle in the morning.

BRITISH SHIP LOADS APPLES

Seattle, Aug. 24.—One of the earliest seasonal consignments of apples ever stowed here for the United Kingdom is to be lifted by the Furness Line freighter Pacific Exporter, which arrived here yesterday.

Agents for the line said the ship will fill her "reefer" capacity of 35,000 boxes with apples and pears from the "inland empire" region of the Pacific Northwest, to be loaded at Seattle and Portland.

The Pacific Exporter is to be held here until Saturday, before slipping her moorings for Bellingham and then Portland.

Agents expect good and early apple shipments this season, yield being regarded as unusually fine.

Alaska Season Is Drawing To Close

Victoria Has Gained From Calls of Many Seattle Vessels Here This Year

Ss. Princess Louise Will Maintain Canadian Service to Skagway in September

With fine weather giving a final push, this year's Alaska tourist season will come to an official close next week, although tourists will continue to go north until well into September. While it is admitted by transportation men in charge of the Alaska business that trade this year has not been as brisk as last season, they say that the business held up remarkably well. The schedules of most companies were considerably curtailed, and a number of the steamers were taken off the run.

The Princess Alice will make her last sailing of the year from Vancouver on Saturday evening. During September the Princess Louise will be the only passenger steamer going as far north as Skagway. She will sail from Victoria on September 5, September 14 and September 26. The Louise will take north many people who will spend the winter in the interior of Alaska and the Yukon, and will bring out people who have been there all summer. There is always a rush of northern people to get "outside" by the end of September in order to escape the cold that starts to sweep over the Yukon by that time.

The Prince George sailed from Vancouver Monday evening on her last trip of the year to Skagway. In future she and the Prince Rupert will go only as far as Ketchikan. The Prince Robert was tied up after her season's work, two weeks ago.

Victoria received a greater share of the Alaska tourist business this year than ever before, because of the Seattle ships that called here regularly on their way to the north. On an average of two, and sometimes three ships a week, were visitors here, each bringing fair list of travelers. The Ss. Northwestern made her last call of the season here yesterday. The Alaska will be here for her final visit next Tuesday. The Aleutian and the Yukon also called here this summer.

While the Pacific Steamship Company was forced to cancel the sailings of the Dorothy Alexander at the end of July, the steamers Queen and Admiral Rogers maintained a weekly service to Alaska, both ships calling regularly at Victoria and connecting here with the inbound California liners. The Queen came here to meet the Ruth Alexander and the Admiral Rogers to meet the Emma Alexander. The Queen was here on her last visit last Thursday, and the Admiral Rogers will pay her final call to-morrow.

MARINE INTELLIGENCE

Coastwise Movements

VICTORIA-VANCOUVER

Princess Kathleen leaves Victoria daily, 2 p.m.; arrives Vancouver, 6.15 p.m.

Princess Marguerite arrives Victoria daily, 4 p.m.

Princess Kathleen arrives Victoria daily, 11.40 p.m.

Princess Joan or Princess Elizabeth arrives Victoria daily, 7 a.m.

Princess Joan or Princess Elizabeth leaves Victoria daily, midnight.

VICTORIA-SEATTLE

Princess Kathleen arrives Victoria daily, 1 p.m.

Princess Marguerite leaves Victoria daily, 8.30 p.m.; arrives Seattle, 9.30 p.m.

Princess Kathleen leaves Victoria daily, 1 a.m.; arrives Seattle 7.30 a.m.

Iroquois arrives Victoria daily, 8.35 a.m.

Iroquois leaves Victoria daily, 1.15 p.m.

VICTORIA-PORT ANGELES

Iroquois arrives Victoria daily, 8.35 a.m. and 12.50 p.m.

Iroquois leaves Victoria daily, 9.15 a.m. and 1.15 p.m.

Olympic arrives Victoria daily, 8.30 p.m.

Olympic leaves Victoria daily, 5 p.m.

VANCOUVER-NANAIMO

Ss. Princess Victoria and Ss. Princess Elaine leave Vancouver, 9 a.m., 11 a.m. and 5.45 p.m. Sunday only, 9.30 a.m. Saturday only, 3 p.m. Sunday only, 9 p.m.

Leave Nanaimo, 8 a.m., 2.15 p.m., 7 p.m. Saturday only, 12 noon. Sunday only, 5.30 p.m. and 8 p.m. Connections for Newcastle Island.

WEST COAST

Princess Norah leaves for West Coast ports midnight, August 1, 11, 21.

NORTHERN BRITISH COLUMBIA

Prince Rupert or Prince George on Wednesday evenings from Vancouver, calling at Ocean Falls, Powell River, Prince Rupert, Stewart and Anyox.

Princess Adelaide leaves Vancouver every Wednesday evening at 8 p.m. for Prince Rupert and way points.

ALASKA SERVICE

Ss. Prince Rupert or Prince George, from Vancouver, every Monday evening, and Ss. Prince Robert, from Vancouver, every Thursday evening.

Princess Louise, from Vancouver, August 6; Princess Alice, August 13.

CALIFORNIA SERVICE

Ruth Alexander or Emma Alexander leaves Victoria every Sunday, 9 a.m., for San Francisco, Los Angeles and San Diego. H. F. Alexander leaves Victoria every Tuesday, 10 p.m.

Ruth Alexander or Emma Alexander arrives Victoria every Thursday evening.

SALT SPRING ISLAND

Ferry steamer Cy Peck leaves Fulford Harbor daily, 8.15 a.m. and 4.30 p.m.; leaves Swartz Bay 9.30 a.m. and 6 p.m. Sunday service: Leaves Fulford Harbor 8.15 a.m., 10.15 a.m., 4 p.m. and 7 p.m.; leaves Swartz Bay 9.30 a.m., 11.15 a.m., 5.15 p.m. and 8 p.m. Special late service, Friday nights only, commencing May 13: Leave Fulford Harbor 7 p.m.; leave Swartz Bay 11.30 p.m.

BRENTWOOD-MILL BAY

Ferry barge Cascade leaves Brentwood 8.30 a.m., 9.45 a.m., 11 a.m., 12.15 p.m., 2 p.m., 3.15 p.m., 4.30 p.m., and 6 p.m. Sunday only at 7.15 p.m. Leaves Mill Bay at 9.15 a.m., 10.25 a.m., 11.45 a.m., 1 p.m., 2.45 p.m., 4 p.m., 5.15 p.m. and 6.45 p.m. Sunday only at 8 p.m.

VICTORIA-BELLINGHAM

Ferry steamer Olympic leaves Victoria 8 a.m., arrives Bellingham 11.55 a.m.; leaves Bellingham 12.30 p.m., arrives Victoria 4.30 p.m.

SIDNEY-ANACORTES

Ferry steamers Rosario and City of Angeles leave Sidney for Anacortes, Friday Harbor and Orcas daily at 10.30, 4 p.m. and 7.45 p.m. (Friday Harbor only); arrive Sidney 10.10 a.m., 3.30 p.m. and 7.35 p.m.

SIDNEY-STEVESTON

Ms. Motor Princess leaves Steveston, 9.30 a.m.; arrives Sidney, 12.30 p.m. Leaves Sidney, 4.30 p.m.; arrives Steveston, 7.30 p.m. This service is daily, including Sunday.

Deepsea Movements

TO ARRIVE

September

EMPRESS OF RUSSIA, Manila Hongkong, Shanghai and Yokohama, September 2.

PRESIDENT TAFT, Philippines, China and Japan, September 6.

YOKOHAMA MARU, Japanese ports (last trip), September 7.

AORANGI, Sydney, Auckland, Suva and Honolulu, September 8.

PACIFIC TRADER, United Kingdom, September 11.

EMPRESS OF JAPAN, Manila, Hongkong, Shanghai, Yokohama and Honolulu, September 14.

HIYE MARU, China and Japan (to Vancouver), September 19.

PRESIDENT JEFFERSON, Philippines, China and Japan, September 20.

PACIFIC SHIPPER, United Kingdom, September 24.

EMPRESS OF ASIA, Manila, Hongkong, Shanghai and Yokohama, September 26.

TO SAIL

August

SHIDZUOKA MARU, Japanese ports (last trip), August 23.

EMPRESS OF CANADA, Honolulu, Yokohama, Shanghai, Hongkong and Manila, August 27.

September

PACIFIC GROVE (from Vancouver), United Kingdom, September 3.

PRESIDENT CLEVELAND, Japan, China, and the Philippines, September 3.

HIKAWA MARU (from Vancouver), Japan and China, September 8.

EMPRESS OF RUSSIA, Yokohama, Shanghai, Hongkong and Manila, September 10.

AORANGI, Honolulu, Suva, Auckland and Sydney, September 14.

PRESIDENT TAFT, Japan, China and the Philippines, September 17.

PACIFIC TRADER (from Vancouver), United Kingdom, September 17.

YOKOHAMA MARU (last trip), Japanese ports, September 20.

EMPRESS OF JAPAN, Honolulu, Yokohama, Shanghai, Hongkong and Manila, September 24.

Tide Table

AUGUST

Date	Time h.m.	Ht ft.	Time h.m.	Ht ft.	Time h.m.	Ht ft.	Time h.m.	Ht ft.
23	2.24	2.7	....	..	....	..	18.35	8.0
24	3.20	3.4	....	..	....	..	18.38	8.3
25	4.19	2.9	....	..	....	..	18.00	8.3
26	5.14	2.5	....	..	....	..	17.46	8.4
27	6.02	2.0	....	..	....	..	17.55	8.3
28	6.45	1.7	17.35	8.1	19.14	8.0	22.35	8.3
29	7.25	1.6	16.54	7.7	19.30	7.6	23.44	8.4
30	8.02	1.5	16.22	7.4	20.05	6.8	....	..
31	0.45	8.3	8.36	1.8	16.11	7.3	20.45	6.1

The height is in feet and tenths of a foot measured from the average level of low water.

The figures for height serve to distinguish high water from low water. Where blanks occur in the tables, the tide rises or falls continuously during three of the usual tidal periods.

BRITISH MAILS

Close 1.15 p.m., August 24, Ss. Bremen, via New York.

Close 1.15 p.m., August 25, Ss. Duchess of Atholl.

Close 1.15 p.m., August 25, Ss. Aquitania, via New York.

Close 1.15 pm. August 26, Ss. Duchess of Britain.

Close 1.15 p.m., August 29, Ss. Empress of Britain.

Mail intended for transmission via New York must be so marked. When sent by air over United States lines, mail for New York can be sent two days later than the dates indicated above.

WEST INDIES GENERALLY

Close 1.15 p.m., August 23 and 24.

PILOTS' LOOKOUT

Golden Harvest, passed Victoria, outbound, 12.15 a.m.

Yojin Maru, passed Victoria, outbound, 4 a.m.

Damsterdyk, due Victoria, from Rotterdam and London, Thursday, a.m.

Pacific Grove, due Race Rocks, from England, noon Thursday.

Wyoming, due Victoria, from France and California, Thursday, p.m.

BYRD'S SHIP NOW MUSEUM

Famous Ss. City of New York, Her Exploring Days Ended, on Exhibition in Chicago

Chicago, Aug. 24.—The life of guides to sightseers hangs heavy on Captain Harry Adams and his crew who are still in charge of the City of New York, though the barque which carried Admiral Richard E. Byrd to the Antarctic is now tied up at the world fair grounds, a lake front museum. Instead of seeking new adventures, Adams and his boys daily escort long lines of sightseers who at twenty-five cents a head get the thrill of exploring the vessel whose own exploring days are ended.

And the crew wait patiently for another expedition to get away. With Adams are four men who went to the bottom of the world with Byrd. Adams was first mate on the polar expedition. Jack Bursey is a dogteam driver from Newfoundland; Lloyd Grenley of Washington was radio engineer on the Eleanor Bolling, Byrd's second ship; Arthur Berlin of Chicago was a fireman on the southern quest, and John Buys of Holland was an able-bodied seaman on the Eleanor Bolling.

"This life is stagnating," says Adams. At fifty years of age he admits he is "tough and wiry for a little man." All, including four others who were not on the last expedition, have asked for and been promised places on Bryd's next quest. Meantime Adams helps pass the days by writing his polar experiences.

LONDON SEEKING TO MAKE VISITORS FEEL AT HOME

Reuter's Special to The Victoria Times

London—London is said to be a city where strangers can feel exceedingly lonely—but there is no need for any stranger to feel lonely if he comes from any part of the British Empire. Nearly all the dominions have their respective clubs and organizations for keeping their countrymen in touch with one another, and excellent work is done by such societies as the Englishspeaking Union and the Overseas League. The latter, for instance, holds periodical tea parties at which men members from overseas can meet both Londoners and fellow-exiles.

Admirable arrangements for private hospitality to overseas visitors is done by the Victoria League, details of whose work for the year I have just received in an annual report. During the year the League sent out no fewer than 9,134 invitations and all kinds of activities were arranged for the visitors, including visits to private houses, tickets for concerts, flower shows and the opera, afternoon parties and evening dances.

"It is encouraging," adds the report, "to know that the hospitality work of the League is appreciated by the overseas visitors and by the students and teachers. As usual, many requests for introductions in different parts of Great Britain and in Paris have been received, and all have been successfully met. Visitors who have been ill have received particular attention as well as invitations during their convalescence."

British Traveler Gored By Buffalo

Reuter's Special to The Victoria Times

London—Dying alone, like the animals he hunted, is the epic of the wounded explorer, Dr. Cuthbert Christy, British traveler and naturalist. Tossed and gored by a buffalo in the Belgian Congo, the doctor sent his companions out of his tent in order that he might die alone.

His stoicism is reminiscent of that other "gallant gentleman," Captain Oates, who perished in the Scott South Pole Expedition by walking out of the hut to a lonely death in a blizzard.

Dr. Christy, an eminent British explorer and expert in tropical diseases, was in the Congo to obtain specimens of elephants for the Belgian Museum. He was making his way up the Aka river, accompanied by three native elephant hunters, two "boys," and twenty-five carriers.

While out with two men he sighted a small herd of buffalo—the strongest animals in the world for their size. At a range of sixty yards he fired two shots, hitting a male buffalo. The enraged beast, with a hind leg shattered, charged the men. It caught Dr. Christy, flung him in the air and gored him in the right thigh. The animal was killed with a spear and Dr. Christy was carried back to camp on a stretcher.

For three days the explorer lay in his tent, getting steadily worse. Then, suffering intensely, he asked his native attendants to leave him, and he died alone.

Dr. Christy was the first man to track that strange beast that looks half donkey and half giraffe, called the Okapi. He had done government work on the plague in India and sleeping sickness in Africa. He was appointed by the League of Nations to inquire into alleged slavery in Liberia and shocked the world with his exposures.

British, French and Dutch Ships Coming

Pacific Grove, Damsterdyk, Wyoming Bound Up Coast From Europe and California

Swedish Freighter Roxen Due at End of Week to Take Lumber For Australia

A British ship, a Dutch ship and a French ship are now bound up the coast from Europe and California ports and will dock here to-morrow. The remainder of this week promises to be fairly busy along the local docks with a number of regular passenger liners in port and several freighters coming to load lumber and general cargo.

The French liner Wyoming sailed from San Francisco yesterday afternoon direct for Victoria, King Brothers, local shipping agents, were advised this morning. She is on her regular voyage from France and at Los Angeles and San Francisco picked up a party of thirty-two excursionists who are making a trip to the Northwest and return. The call at Victoria was advertised as a special feature of the trip in the California cities.

The Wyoming is due either late to-morrow evening or first thing Friday morning. The captain will advise the local agents to-morrow, by wireless, the exact time he will dock. The ship will go to the Ogden Point piers and will remain six or eight hours, in order to give her passengers plenty of time to see Victoria. While here the ship will be open to public inspection.

TO LOAD HERE

To-morrow at noon will see the arrival at Race Rocks of the Furness motorliner Pacific Grove, which is coming in from the United Kingdom, by way of the Panama Canal and California ports. After passing medical inspection at the William Head quarantine station she will dock at the Rithet piers early in the evening. She has general cargo and one or two passengers for this port. Before proceeding to Vancouver in the late afternoon she will take on local cargo for the United Kingdom.

Coming in from Rotterdam and London, also by way of the Panama and California ports, the motorship Damsterdyk, of the Holland-America fleet, is expected first thing in the morning at Race Rocks. She will probably be alongside the Rithet piers by 9 o'clock. For Victoria the ship has general cargo and several California passengers. From here the ship will go to Vancouver.

The Swedish freighter Roxen is also coming here this week. She is expected on Friday or Saturday and will load Vancouver Island timber at the Ogden Point piers for Australia. She was expected earlier in the week, but is being delayed at Vancouver.

Moonrise and Moonset

Time of moonrise and moonset (Pacific Standard Time), at Victoria, B.C., for the month of August, 1932:

Day	Rises Hour	Sets Hour	
24	10.18 p.m.	2.35 p.m.	Last Quarter
25	11.04 p.m.	3.38 p.m.	
26	....	4.32 p.m.	
27	0.01 a.m.	5.16 p.m.	
28	1.10 a.m.	5.49 p.m.	
29	2.26 a.m.	6.16 p.m.	
30	3.47 a.m.	6.38 p.m.	
31	5.09 a.m.	6.56 p.m.	New Moon

CANADA-FRANCE NEW TRADE MOVE

Canadian Press

Ottawa, Aug. 24. — The Canadian Government, it has been learned, is prepared to take up with France at the earliest possible moment the question of a new trade treaty between the Dominion and the French Republic. No plans have yet been made as to selecting the minister from this country who will conduct the negotiations. Commenting on a cable from Paris, officials expressed confidence the two nations would be able to reach an understanding which would be mutually beneficial.

A dispatch from Paris yesterday evening said:

"Negotiations contemplating a new Franco-Canadian commercial treaty will be opened in Paris at an early date, according to Havas, the French news agency.

"After reviewing the history of commercial relations between the two countries, the Havas Agency said that with the regulation of Canada's problems and commercial relations with Britain and her sister Dominions at the Ottawa Economic Conference, negotiations envisaged with France could be usefully undertaken."

Sunrise and Sunset

Time of sunrise and sunset (Pacific Standard Time), at Victoria, B.C., for the month of August, 1932:

Day	Sunrise Hour	Sunset Hour
24	5.18	7.13
25	5.21	7.10
26	5.22	7.08
27	5.24	7.06
28	5.25	7.04
29	5.26	7.02
30	5.28	7.00
31	5.29	6.58

The Meteorological Observatory, Gonzales Heights, Victoria, B.C.

FLY Victoria-Seattle
1 HOUR
Fare $7.00
Return $12.00

Leave Victoria	11.00 a.m.
Arrive Seattle	12.00 p.m.
Leave Seattle	1.00 p.m.
Arrive Victoria	2.00 p.m.

RESERVATIONS
THE GRAY LINE - Phone G 4151
COAST AIR TRANSPORT LTD.

MILL BAY FERRY

Leave Brentwood		Leave Mill Bay
8.30 a.m.	DAILY Including Sunday	9.15 a.m.
9.45 a.m.		10.25 a.m.
11.00 a.m.		11.45 a.m.
12.15 p.m.		1.00 p.m.
2.00 p.m.		2.45 p.m.
3.15 p.m.		4.00 p.m.
4.30 p.m.		5.15 p.m.
6.00 p.m.		6.45 p.m.
*7.15 p.m.		*8.00 p.m.

*Sundays and Holidays Only
FOR UP-ISLAND POINTS

Gulf Islands Ferry Co. Ltd.
Salt Spring Island Service
Ferry Ms. "Cy Peck"
CHANGE OF SCHEDULE
Effective July 18, 1932

DAILY EXCEPT WEDNESDAY

Leave Fulford Harbor	8.15 a.m.	10.15 a.m.	4.30 p.m.	7.00 p.m.
Leave Swartz Bay	9.30 a.m.	11.15 a.m.	6.00 p.m.	8.00 p.m.

WEDNESDAY ONLY

Leave Fulford Harbor	8.15 p.m.
Leave Swartz Bay	7.00 p.m.

(Subject to change without notice)

Ferry Will Leave Fulford Harbor at 7.15 a.m. on September 6 Only

SPECIAL DAY CRUISE
Through the Gulf Islands
Wednesday, August 31
Including Gulf Islands Sports Day at Lyall Harbor
COMBINATION LAND AND SEA TRIP

The ferry will stop at Beaver Point and Hope Bay and a three-hour stop will be made at Lyall Harbor on Saturna Island, giving an opportunity to attend the Gulf Islands sports. Fine picnic beaches, good bathing and hiking. Lunch may be obtained at Lyall Harbor or passengers may bring their own.

No automobiles taken on excursion, but they may be left at ferry wharf until return in evening.

RETURN FARES

FERRY ONLY		STAGE AND FERRY	
Adults	75¢	Adults	$1.50
Children	50¢	Children	$1.00

Special Coaches from Vancouver Island Coach Lines Depot at 9 a.m. Ferry leaves Swartz Bay at 10 a.m.

FOR FURTHER INFORMATION
Phone E 1177 Phone E 1178

BARGAIN TRIP TO SEATTLE
THURSDAY, AUGUST 25

Take this unusual opportunity to enjoy a scenic holiday on the water with a visit to Seattle. Ample time ashore to visit friends or view the many attractions of the Sound City.

SS. PRINCESS PATRICIA

Leave Victoria 8.30 a.m. Returning Leave Seattle 5.30 p.m.

RETURN FARE $2.50 CHILDREN HALF FARE

Excursion Tickets Good on This Sailing Only

CANADIAN PACIFIC

LIFE AND HEALTH Topics by VERITAS

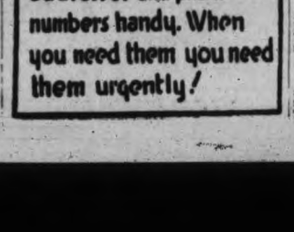

Mrs. D. Carley Shows Good Horsemanship

Captures Three Prizes in One Class, First in Another at Opening of Horse Show

Audience Generously Applauds Many Classes; Show Again To-night

Lifting her mounts over the brush and rails in the jumps and showing first-class handling in all other phases of horsemanship, Mrs. D. B. Carley showed she was one of the outstanding equestriennes of the country when she captured first, second and third in one class and paired with Mrs. Iris McAnally to win another event on the opening night of the Horse Show at the Willows Exhibition yesterday evening. An audience numbering more than 250 attended the splendid display of horsemanship and horseflesh and enthusiastically applauded the classes that were judged on the opening night. The Horse Show will be repeated at the Willows Exhibition to-night, Thursday and Friday evenings at 8 o'clock.

The feature class of the evening was the Commander C. H. R. Slingsby, Victoria, $150 Stakes, in which event Mrs. Carley had her three entries placed first, second and third. Mrs. Carley was the only competitor in this class to have her mounts successfully clear all the jumps without "ticking," or touching. In judging this event, performance only was counted. The entrants had to ride their mounts over a straight brush jump four and one-half feet in height; a four-foot "post and rail" jump and a four-foot "triple-bar" jump. Mrs. Carley, who rode Pop-Over, Beggar Boy and Irish Jury in this class, seemed to lift her horses over the difficult jumps without once touching. Pop-Over, a beautiful dark bay mare, was awarded first place, with Beggar Boy and Irish Jury taking second and third positions. Miss M. Templeton, astride Arrah, a tall, grey mare, was awarded fourth position, and Mrs. Iris McAnally was given fifth place with her mount, Nevada, a chestnut gelding.

In Class 83, for the best pair of hunters to be ridden over four jumps, three and one-half feet high with six inches of brush, Mrs. Carley and Mrs. McAnally, astride Beggar Boy and Sonny Boy, respectively, captured the first place with a masterful showing. Miss Daphne Allen and Miss J. A. "Joe" Rithet ran the first-place winners a close second. Miss Allen rode Patsy Pat, a bay mare, while Miss Rithet was mounted on the chestnue gelding Nevada. An entry from the Cowichan Riding Club was third.

In Class 67, for novice horses, the judges had a very difficult time reaching a decision. Commander C. H. R. Slingsby, astride a beautiful brown gelding, Manifest, that stands 17.1 hands high, was finally awarded first place after the judges had narrowed the entries down to five and had them put through their paces again. W. H. Munsie's bay mare, Tabby, was awarded second prize, with an entry from the Cowichan Riding Club capturing third position.

An entry from the Russell Riding Academy of Vancouver, ridden by Mrs. John Russell, won the first prize in Class 83 for pony stallions. The Cowichan Riding Club entries were awarded the second and third places. The Cowichan Riding Club entry gained first place in the class for middleweight hunters, mare or gelding, over fourteen hands and carrying up to 180 pounds. The winner was forced to extend himself, closely pressed as he was by Miss Daphne Allen and Miss "Joe" Rithet. Miss Rithet, who rode the chestnut gelding Nevada, was given second place, while Miss Allen, astride the bay Patsy Pat, captured third.

The first showing of the four-horse heavy draft teams took place yesterday evening, with the finals sceduled for the final show on Friday night.

TO-NIGHT'S PROGRAMME

To-night's programme for the Horse Show is as follows: Orchestral concert, six-horse team driving competition, children's riding competition, performance jump, three feet six inches timber, six inches bush; lightweight hunter, up to carrying 160 pounds; two-horse heavy draft teams; Victoria course, jumping competition.

The entries in yesterday evening's classes were:

Class 65, Four-horse heavy draft teams—Open to mares or geldings used for draft purposes, three years and over. To be shown to appropriate vehicle. Percherons, A. C. Ruby Jr., Portland, Ore.; Percherons, D. F. Burge, Albany, Ore.; Clydesdales, Robt. Thorburn, Vancouver, B.C.; Clydesdales, Woodwards Limited, Vancouver, B.C.

Class 67, novice saddle horse; first, $15; second, $10; third, $5. Mare or gelding. A novice is a horse which has not won a prize at any recognized show in any particular division of the show in which it is shown—only such horses are eligible for this classification. Sunday Morning, Miss M. Robertson; Entry, Cowichan Riding Club; Charm, Russell's Riding Academy, Vancouver, B.C.; Tabby, W. H. Munsie; Cloister, Major Allan Swinton, M.C.; Chloe, Mrs. Allan Swinton; Entry, D. B. Carley; Gypsy Maid, Mrs. J. Macallan; Ebony, Miss T. Todd; Manifest, Commander Slingsby; Swannie, Miss Hutchings.

Class 73, mare or gelding—1, $20; 2, $15; 3, $7.50. Middle-weight hunter, four years and over, exceeding fourteen hands and two inches, up to carrying 180 pounds; conformation and quality to count 50 per cent; performance over fences, 50 per cent. (Class 73 sponsored by Mr. and Mrs. H. Jutson Fisher, Victoria, B.C.) Middle-weight hunters not eligible in classes 74 and 75.)—Lancer, Bay G., Hugh Barrett; entry, Cowichan Riding Club; entry, Cowichan Riding Club; Ambercrest, Ch. G., Mrs. D. L. Gillespie; entry, Russell's Riding Academy; Patsy Pat, Bay M., Miss Daphne Allen; Nevada, Ch. G., Miss J. A. Rithet; Cloister, Ch. G., Major Allan Swinton, M.C.; entry, D. B. Carley.

Class 76, for the best pair of hunters—1, $15; 2, $10; 3, $5. To be ridden abreast over two jumps, four feet high, twice around; jumps three feet six inches of timber with six inches of brush on top; performance and style of going to count 50 per cent; conformation and quality, 50 per cent. Both horses in the pair need not be owned by same person. Hunting dress to be worn in this class—Entry, Cowichan Riding Club; entry, Cowichan Riding Club; Seaman and Mate, Russell's Riding Academy; entry, D. B. Carley; entry, D. B. Carley; Nevada and Patsy Pat, Miss J. A. Rithet and Miss D. Allen.

Class 82, Commander C. H. R. Slingsby, Victoria, $150 stakes—Touch and Go sweepstake. (a $150 stake sponsored by Commander C. H. R. Slingsby.) Performance only to count; $3.00 to enter; horses to be ridden over three jumps (twice around) one hurdle four feet timber, six-inch brush, one jump four feet post and rail and one four-feet triple bar down the centre.—Lancer, Bay G., Hugh Barrett; Eida, Bay M., Hugh Barret; Prince, Blk. G., Mrs. B. Batten; Arrah, G. M., Miss M. Templeton; Ambercrest, Ch. G., Mrs. D. L. Gillespie; Nevada, Ch. G., Miss J. A. Rithet; Irish Jury, Ch. M., Miss M. Whyte; Beggar Boy, Ch. G., D. B. Carley; Pop-Over, D. Bay M., D. B. Carley.

Ponies under saddle—To be shown at a walk, trot and canter, judged by their manners, conformation and riding qualities.

Class 83, pony stallion—1, $10; 2, $7; 3, $5. Mare or gelding, three years old and over, over thirteen and under 14.2.—Winnie, James Turner; entry, Cowichan Riding Club; entry, Cowichan Riding Club; entry, Cowichan Riding Club; Miss Pride, Bay M., W. H. Munsie; Kobby, D. B. Carley; Babe, Muriel Raper; Billy, Tom Raper.

HEAVY HORSES GIVEN PRAISE

Chas. Turner of Sumas Shows Champion Clydesdale Stallion

Excellent examples of heavy horses were yesterday paraded in the judging ring at the Willows Exhibition. Malcolm Stewart of Vancouver, the judge, commented with pleasure upon the type of many of the animals presented for inspection.

The awards were:

Specials

Clydesdale Horse Association of Canada, gold medal given for the best Clydesdale female, imported or Canadian bred—Robt Thorburn.

The Shire Horse Society of Great Britain and Ireland, given silver medal for the best shire mare or filly exhibited, provided such mare is registered in the English, American or Canadian Shire Horse Stud Book—D. F. Burge.

CLYDESDALES

Stallion, four years or over—1, Chas. Turner.

Stallion, three years and under four—1, Chas. Turner.

Yeld mare, four years and over—1, Robt. Thorburn; 2, R. J. Dall; 3, Chas. Turner; 4, W. M. Oldfield.

Filly, three years and under four—1, James Turner.

Filly, one year and under two—1, James Turner.

Stallion Champion—Chas. Turner.

Mare champion—Robt. Thorburn.

Two animals—1, James Turner; 2, Chas. Turner.

SHIRES

Stallion, four years or over—1, D. F. Burge.

Yeld mare, four years and over—1, D. F. Burge.

Filly, two years and under three—1, D. F. Burge.

Stallion champion—D. F. Burge.

Mare champion—D. F. Burge.

Two animals—1, D. F. Burge.

BELGIANS

Stallion, two years and under three—1, Ruby Stock Farms Inc.

Stallion, one year and under two—1, Ruby Stock Farms, Inc.

Brood mare with foal by side—1, Ruby Stock Farms, Inc.

Foal—1, Ruby Stock Farms Inc.

Two animals—1, Ruby Stock Farms Inc.

MARCELS
FINGER WAVES
HAIR CUTS
Phone E 0522
WAY-TO-BEAUTY SHOP
Kresge Bldg.
1104 Douglas Street

ROTOR
THE FURNACE WITHOUT GRATES
Before you instal a Furnace—See the "ROTOR." Burns cheaper fuel and saves you money.
HATT'S HARDWARE

LEATHER COATS BY THE TON!
Boys', Girls', Ladies' and Men's
THE LARGEST ASSORTMENT IN TOWN!
THE GENERAL WAREHOUSE LTD.
1118-14 GOVERNMENT STREET

FRUIT DISPLAY IS ATTRACTIVE

Prizewinners Are Announced Following Judging Conducted Yesterday at Willows

Apples, pears, plums, peaches, grapes, quinces, crab apples, blackberries, currants and other fruits are displayed in a separate section of the Main Building at the Provincial Exhibition grounds. Judging was conducted by W. H. Robertson yesterday. Results follow:

FRUIT

Commercial fruit exhibit — Layritz Nurseries.

Commercial Fruits

Best display of five boxes, one variety, fall apples—1, Geo. Fagerberg; 2, E. E. Portway.

Best display plums or prunes, four varieties—2, E. E. Portway.

Apples

Duchess—1, E. E. Portway.

Wealthy—1, E. E. Portway.

Gravenstein—1, Geo. Fagerberg; 2, W. A. McClure.

Alexander—1, Geo. Fagerberg; 2, E. E. Portway.

King—1, E. E. Portway; 2, W. A. McClure.

Pears

Bartlett—1, J. A. Hartley; 2, Geo. Fagerberg.

Apples (Plate)

Yellow transparent—1, W. J. Jennings; 2, Robt. Bryden.

Duchess—1, E. E. Portway; 2, W. F. Salsbury.

Gravenstein—1, R. F. Simpson; 2, Geo. Fagerberg.

Wealthy—1, J. A. Hartley; 2, Geo. Fagerberg.

Blenheim Orange—1, Miss Ellen M. Hogarth; 2, W. A. McClure.

Ribston Pippin—1, D. H. Heyer; 2, E. E. Portway.

Alexander—1, John Valli; 2, Mrs. J. S. Colbert.

Any other fall variety—1, W. J. Jennings; 2, Mrs. J. A. Hibberson.

Collection—1, R. F. Simpson; 2, W. J. Jennings.

Winter Apples

King—1, W. J. Jennings; 2, Mrs. J. S. Colbert.

Grimes's Golden—1, W. J. Jennings; 2, Geo. Fagerberg.

Northern Spy—1, W. J. Jennings; 2, R. H. Simpson.

Ontario—1, W. J. Jennings; 2, D. H. Heyer.

Baldwin—1, W. J. Jennings; 2, E. E. Portway.

Wagner—1, D. H. Heyer; 2, Robt. Brydon.

Jonathan—1, Robt. Brydon; 2, J. A. Hartley.

Delicious—1, J. A. Hartley; 2, D. H. Heyer.

Snow—1, D. H. Heyer; 2, Geo. Fagerberg.

Cox's Orange—1, J. A. Hartley; 2, R. J. Simpson.

Golden Russet—1, Geo. Fagerberg; 2, J. A. Hartley.

Rome Beauty—1, R. F. Simpson.

Bellflower—1, Mrs. A. Nelson; 2, Geo. Fagerberg.

McIntosh—1, Robt. Brydon; 2, D. H. Heyer.

Stark—1, F. G. Sheffield; 2, Mrs. W. P. Stark.

Golden Delicious—1, Wm. O. Flight.

Vanderpool Red—1, R. F. Simpson; 2, W. J. Jennings.

Greening—1, W. J. Jennings; 2, E. T. Constable.

Winter Banana—1, J. A. Hartley; 2, D. H. Heyer.

Any other winter variety—1, J. Townsend; 2, R. F. Simpson.

Collection—1, J. A. Hartley; 2, W. J. Jennings; 3, R. F. Simpson.

Pears (Plate

Best collection fall varieties—1, Geo. Fagerberg; 2, Miss A. King.

Bartlett—1, Mrs. W. R. Yule; 2, Dr. A. Y. Yule.

Boussock—1, Geo. Fagerberg; 2, Mrs. I. W. Barnes.

Bosc—1, D. H. Heyer; 2, Geo. Fagerberg.

Flemish Beauty—1, Jas. Savident; 2, D. H. Heyer.

Clapp's Favorite—1, Jas. Savident; 2, Miss A. King.

Louise Bonne de Jersey—1, Dr. A. Y. Price; 2, D. H. Heyer.

Dr. Jules Guyot—1, Robt. Brydon; 2, Geo. Fagerberg.

Any other fall variety—1, Geo. Fagerberg; 2, John Strutt.

Collection winter sorts—1, J. A. Hartley; 2, Geo. Fagerberg.

Esurre Clairgeau—1, D. H. Heyer; 2, W. J. Jennings.

Beurre d'Anjou—1, Mrs. W. C. Yule; 2, W. J. Jennings.

Any other winter variety—1, W. P. Stark; 2, J. A. Hartley.

Plums or Prunes (Plate)

Collection—1, J. A. Hartley; 2, Geo. Fagerberg.

Coe's Golden Drop—1, Geo. Fagerberg.

Yellow Egg—1, J. A. Hartley; 2, E. E. Portway.

Pond's Seedling—1, J. H. Robinson; 2, F. G. Sheffield.

Damson—1, G. F. Salsbury; 2, W. G. Burch.

Bradshaw—1, Mrs. A. J. Kay; 2, Dr. A. Y. Price.

Black Diamond—1, J. A. Hartley; 2, E. E. Portway.

Italian Prune—1, J. A. Hartley; 2, F. G. Sheffield.

Grand Duke—1, J. A. Hartley.

Greengage—1, J. A. Hartley; 2, Geo. Fagerberg.

Any other variety—1, D. H. Heyer; 2, Geo. Fagerberg.

Peaches (Plate)

Crawford, early—1, Mrs. J. Sarsiat; 2, Geo. Fagerberg.

Elberta—1, John Strutt; 2, H. Robinson.

Rochester—1, Geo. Fagerberg; 2, John Strutt.

Any other variety—1, John Strutt; 2, Mrs. J. Sarsiat.

Peaches

Collection—1, Geo. Fagerberg.

Apricots—1, D. H. Heyer; 2, John Strutt.

Grapes

Black—1, A. D. Miles.

White—1, H. J. McQuerin; 2, J. A. Hartley.

Quinces, Crab Apples, etc.

Quince, any variety—1, F. G. Sheffield; 2, Ellen M. Hogarth.

Nectarines—1, Ellen M. Hogarth.

Crab apples, transcendent—1, Geo. Fagerberg.

Crab apples, hyslop—1, Miss A. King; 2, W. J. Jennings.

Crab apples, any other variety—1, F. Hall.

Blackberries, Currants, etc., Dried Fruits

Blackberries, evergreen—1, Dr. A. G. Price; 2, A. E. Wyeth.

Blackberries, Himalaya—1, F. G. Sheffield; 2, J. W. Abbott.

Strawberries, everbearing—1, F. T. Rawlins; 2, Thos. Deveson.

Loganberries—1, S. L. Smith; 2, B. Hoole.

Raspberries—1, S. L. Smith; 2, Bertha Fowler.

Currants, white—1, T. Astley; 2, Mrs. E. W. Darcus.

Currants, red—1, F. Hinksman; 2, T. Astley.

Currants, black—1, T. Astley; 2, Mrs. E. W. Darcus.

Gooseberries—1, T. Astley; 2, Mrs. E. W. Darcus.

Walnuts, English—1, W. F. Salsbury.

Write your way to a free car!

HERE'S THE WAY TO WIN

This contest is so easy that every cigarette smoker should enter each week. To date, 12 Chevrolet Standard Coaches have been won by fortunate smokers of Turret Cigarettes—and each has been won simply by the contestant writing his or her name, occupation, street and town address and province on the backs of 4 front panels of Turret Cigarette packages. (See details at right.) What a wonderful chance to get a car, free!

Could anything be simpler or easier? You are smoking anyway, so smoke Turrets and save the empty packages—take off the front panels, with portion of the excise stamp attached, and enter each week's contest.

The winner each week is chosen, *not for good writing, but for writing which reveals character or interesting features.*

Free Graphological Readings are also given to 100 other contestants by Mr. F. D. Jacob, for 15 years Dominion Government Graphologist, who heads the committee of judges.

This week's (THE FIFTEENTH) CAR-A-WEEK CONTEST closes August 31, 1932. All entries mailed after that date will be entered in the next week's contest. The winner of this contest will be announced September 14, 1932.

The weekly prizes are awarded not for good writing but for writing which reveals character or temperament, unique or unusual features.

NOTE

The only condition of entry in this contest is that you write the following on the backs of 4 front panels from empty Turret Cigarette (20's) packages, with portion of excise stamp attached: on the back of one panel, your name; on the back of another, your occupation; on a third, your street and town; and on the fourth, your province. Fasten the four panels together and mail, on or before the closing date shown above, to Turret Cigarette Handwriting Contest,

P.O. Box 2500 Montreal, P.Q.

Quality and Mildness
Turret
CIGARETTES
Imperial Tobacco Company of Canada, Limited.

WINNER OF TWELFTH TURRET CAR-A-WEEK CONTEST
William Connell
William Connell
Teamster, Consumers Coal Company
90 Acadia St.
Saint John, N. B.

Manufacturers Have Much of Interest At Provincial Fair

Great Variety of Attractively Arranged Products Show Development in Manufacturing Field; Larger Exhibits Indicate Careful Planning; Building Thronged By Citizens Daily

The Manufacturers' Building is the centre of interest this week at the Provincial Exhibition.

In this building there are housed a great variety of products displayed by local and wholesale and retail firms. The displays are excellently arranged, there being no waste space in the building.

One of the largest exhibits in the entire exhibition is that of the B.C. Electric, whose stalls fill all the space along the right wall from the entrance and half the adjoining wall at the north end. The display is divided into several sections. The presence of the nine-tube 1933 model in the radio section marks the first time a Stromberg-Carlson set has been shown in Victoria. There are also the Philco grandfather clock model and the new Philco sloping panel sounding board model. Surprisingly well-toned reception is got in the practical demonstration of twin speakers, which the B.C. Electric was the first to introduce in Victoria. A fine idea of Philco tone is got from the gramaphone recording of the various instruments in an orchestra and of the full orchestra itself, prepared by Leopold Stokowski's Philadelphia Symphony.

Canadian-made General Electric and Westinghouse refrigerators with a longer guarantee now and General Electric, Westinghouse and Moffatt electric ranges, which "save time, food and money," are shown in other sections, while elsewhere are Thor and Consolidated ironers and Thor, ABC and Easy washers. The newly patented Thor spinner, which is inserted into the washer, enables the housewife to wash and dry at the same time. There are also sections featuring electric clocks made in Vancouver, and Royal and Royalette cleaners, one each of which is to be given away to lucky number holders.

In the B.C. Electric gas department are Moffatt gas ranges with insulated ovens and automatic control, and the new ESQ burner; also the circulating type of gas heater and an automatic storage tank water heater.

Home-made knitted woolen goods are featured at the E. Bamford stall, next in order on the outer circle. There are two machines to demonstrate the knitting of sweaters and hosiery, respectively.

The favorable opinions of leading physicians concerning malt beverages makes an interesting mounted placard in the stall of the Silver Spring Brewery Limited and the Victoria-Phoenix Brewing Co. (1920) Limited, subsidiaries of Coast Breweries Limited Choice B.C. hops from the Golding Farm at Sardis, B.C., are shown in a jar, while over half a dozen varieties of beer and ale made and bottled here are represented by labelled bottles.

The latest De Forest Crosleys, Philcose and Dictators are shown in the radio exhibit of the Hudson's Bay Co. next door. Models shown in a large stall include the sloping panel sounding board, the Carillon and the grandfather clock.

FURS FEATURED

Kaffa broad-tail coats made from lamb, Hudson seal coats and white, silver and red fox furs are featured in the neighboring Hudson Bay Company's exhibit. The broad-tail is becoming quite the fashion now, while the Hudson seal has been popular for some time. This display is neatly arranged and widely spaced to secure better effect.

An ice cooler for dairymen and for other purposes and made here by the company is featured in the B. Wilson Co. Limited display. In the device the water is passed over ice before it is pumped through the refrigerating pipes. It is thus cooled to between six and eight degrees below freezing. "Support Empire products" is the slogan of the Gordon Head Canning Co. Limited, which occupies a side of the B. Wilson stall. Gordon Head products canned here are featured. This year 8,000 cases were shipped to Great Britain, twice as much as last year.

The Moore-Whittington Lumber Co. Limited exhibit features grained gyproc, a "woodless" product for panelling and finish, and a sliding casement, the latest in window screens. There is some fine woodwork to be seen, including a kitchen cabinet. Thomas McDonald, the Yates Street tile contractor, has installed an attractive tiled sink done in black and white, and this forms a part of the exhibit.

Tea, coffee, baking powder and Dutch Maid products are nicely set off by red, white and blue crepe paper streamers in the W. H. Malkin Co. Limited display. Sample cups of tea are served here, and there are 2,000 miniature baking powder tins to be given away.

Two girls are at the Mallek's Limited stall every evening to model furs, and their work draws considerable attention. The display features Canadian furs, neckpieces and jackettes, while an arresting background is formed by some penguins resting on the ice in the light of a large aurora borealis.

FOOD PRODUCTS

The pure food products exhibit of David Spencer Limited takes up the space from the southeast corner of the building to the entrance. A special table shows Saanich clam chowder, oysters and canned fruits, put out by the Saanich Canning Co. The new Cadbury's milk flake chocolate bar, delicately made from the highest grade chocolate and rapidly gaining recognition, is also shown. Already a million of these bars are selling a day. The famous Heinz fifty-seven varieties from the Leamington, Ont., plant, the largest of its kind in the British Empire, are well represented. Aylmer's canned soups, fruits, vegetables, jams and marmalades, entirely B.C., and Hedlund's brand canned meats, canned in Vancouver, are also shown. There is an Ovaltine demonstration and samples are offered the public.

This completes the outer circle. First to the right on the inner circle by the entrance is the stall of the Blue Ribbon Tea and Coffee Company, which is featuring Canadian teas, coffees and baking powders. The blue and red effect here is well thought-out. Prizes are being given away nightly and on Saturday a special fifty-two-piece dinner set will be offered.

Hatt's Hardware shows a Rotary furnace for wood and coal which effects a big saving, the renowned Burbank ranges and the latest styles in Yale locks; also a locally-made ash pan with a slide lid which does away with the dust nuisance.

Whipping of cream from the cans is a feature of the first Pacific Milk Company exhibit at a Provincial Exhibition here. A demonstration of the many uses of Fraser Valley Producers' Association products in jellies, light desserts and food color schemes is under the supervision of Mrs. E. M. Wilson, an Irishwoman known far and wide for her work. The Fraser Valley sweet cream, butter and types of cheeses are also featured in this 100 per cent B.C. display. Motion pictures deal with the manufacturing of Pacific Milk products, while the sandwiching in of a Charlie Chase comedy and such like provides great fun for the children. No single butter plant in Canada has such a large output as one of the plants of the Fraser Valley Association, it is stated.

Gainer's Limited, specializing in at least twenty varieties of cooked meats, has a large adjacent stall on the inside circle. The firm is an all-western one and was founded forty-four years ago on the prairies. The new Swedish sausage is featured and there are circulars suplying information.

SAANICH BERRIES

"Loganberry Thrill," a refreshing drink made from Saanich logans and bottled here, is featured in the exhibit of the Old English Beverage Company Limited. In the centre of the stall is a large bowl from which squirts of the "thrill" balance ping-pong balls in novel manner. About twenty-five soft drink varieties are shown at the stall.

Thomas Plimley Limited features the new Morain model frigidaires (a Canadian product), the Century fuel oil burner, the Delco automatic lighting plant and the Delco water pumping system for houses in the country and a thirty-volt radio set which can be run off the Delco lighting plant.

The Vancouver Island Hardwood Floor Company, A. H. Davies manager, shows a sanding machine and examples of wood before and after sanding. The metamophorsis is startling. A hardwood counter is also displayed and Seaman-Kent hardwood floors are advertised.

Nalley's have a brand-new stand to display their mayonnaise, salad dressing, sandwich spread, pickles, potato chips, breakfast syrup, honey and such like. The color effect and arrangement is noteworthy.

The Beatty Washer Store, 1609 Douglas Street, has as a special feature at its stall a practical demonstration of the Beatty ironer. The Beatty electrical washer with the raise and lower basket is designed so that the housewife does not have to put her hands in the water to extract the clothes for drying. A new Beatty polisher and a new vacuum cleaner are also shown. Five different models of electrical washers are displayed and a complete washing equipment is supplied with each. A gas-powered washer with a monel metal tub is suitable for country and city people alike and is as smooth running as an electric washer.

A pair of hand-made shoes eighty years old and prizewinners at several shows, are displayed in the fine exhibit of the Victoria and District Master Shoemakers' Association. Types of repairs and shoes before and after are shown, while the tanning process from beginning to end is traced by means of a series of jars containing various products used in the process. A side of cow's hide, only 13 per cent of which is first-class leather, is nailed high up in the background.

The only coffee roasted and packed in Victoria is displayed at the Jameson stall. This "best coffee" is offered in sample cups to the public. Teas, spices, extracts and baking powders are also shown. The baking powder extracts are made in Victoria and posters in this stall proclaim Jameson's as a real Victoria industry.

RAIN RELIEVES FIRE FIGHTERS

But Muskeg Near Vivian, Man., Is Expected to Smolder For Weeks

Canadian Press

Winnipeg, Aug. 24. — Thunder showers yesterday evening put an end to immediate danger of property loss from muskeg fires burning near the village of Vivian, southeast of here, but failed to quench them. Deep down in the rich soil the fires which almost completely surrounded the village continued to smolder to-day, and the prospect was they would burn until the first snowfall.

Hundreds of settlers who were fighting the flames yesterday were able to enjoy a rest after the rain.

The most serious threat from the fires was the destruction of large numbers of haystacks which dot the land near Vivian.

MANY INSPECT PRINCE'S HERD

Magnificent Shorthorn Cattle Attract Attention; Judge Praises Entries

The magnificent herd of Shorthorn cattle shown by H.R.H. the Prince of Wales at the Willows Fair is attracting much attention. Hundreds of visitors to the specious cattle barns paying first attention to this remarkable collection of animals. Many of the principal animals have been imported from Great Britain, but the excellent young stock was raised at the famous E. P. Ranch at High River, Alberta.

Another herd of beef stock of great interest is the splendid array of Herefords shown by Charles Turner of Sumas, while the dual purpose Shorthorn entries from Cadboro Bay, shown by James Turner, brought much honor to Victoria, taking all awards in their class.

John A. Turner, The Uplands, judge of the beef cattle, said the stock on view at the Willows was probably as fine as could be seen anywhere in North America. Mr. Turner was an extensive importer and breeder of fine beef cattle in Alberta, and prior to his retirement had earned fame as a consistent prizewinner at all the principal cattle shows of the continent.

Much competition marked the judging of the entries in the Jersey cattle section, there being anywhere up to a dozen animals in competition for most of the ribbons. O. C. Evans of Haney was the judge of the dairy cattle.

The following awards were made yesterday:

CATTLE

Shorthorns

Bull, 3 years and over—E. P. Ranch, H.R.H. Prince of Wales.

Bull, junior yearling—H.R.H. Prince of Wales, E. P. Ranch.

Bull, senior calf—H.R.H. Prince of Wales, E. P. Ranch.

Bull, senior champion—H.R.H. Prince of Wales, E. P. Ranch.

Bull, junior champion, H.R.H. Prince of Wales, E. P. Ranch.

Bull, grand champion—H.R.H. Prince of Wales, E. P. Ranch.

Cow, 3 years and over—H.R.H. Prince of Wales, E. P. Ranch.

Cow, 2 years old—H.R.H. Prince of Wales, E. P. Ranch.

Cow, senior yearling—H. R. H. Prince of Wales, E. P. Ranch.

Cow, junior yearling—H.R.H. Prince of Wales, E. P. Ranch.

Cow, senior calf—H.R.H. Prince of Wales, E. P. Ranch.

Cow, senior champion—H.R.H. Prince of Wales, E. P. Ranch.

Cow, junior champion — H.R.H. Prince of Wales, E. P. Ranch.

Cow, junior champion — H.R.H. Prince of Wales, E. P. Ranch.

Cow, grand champion — H.R.H. Prince of Wales, E. P. Ranch.

Young herd—H.R.H. Prince of Wales, E. P. Ranch.

Breeders' herd — H.R.H. Prince of Wales, E. P. Ranch.

Calves — H.R.H. Prince of Wales, E. P. Ranch.

Three animals—H.R.H. Prince of Wales, E. P. Ranch.

Aberdeen Angus

Bull, 2 years—W. J. F. Warren.

Bull, yearling—1 and 2, W. J. F. Warren.

Bull, senior calf—W. J. F. Warren.

Bull, junior calf—W. J. F. Warren.

Bull, senior champion — W. J. F. Warren.

Bull, junior champion—W. J. F. Warren.

Bull, grand champion — W. J. F. Warren.

Cow, 3 years—W. J. F. Warren.

Cow, 2 years — 1 and 2, W. J. F. Warren.

Cow, senior yearling—W. J. F. Warren.

Cow, junior yearling—W. J. F. Warren.

Cow, senior calf—W. J. F. Warren.

Cow, senior champion — W. J. F. Warren.

Cow, junior champion — W. J. F. Warren.

Cow, grand champion — 1 and 2, W. J. F. Warren.

Graded herd—W. J. F. Warren.

Young herd—W. J. F. Warren.

Three animals—W. J. F. Warren.

Two animals — 1 and 2, W. J. F. Warren.

Dual Purpose Shorthorns

Bull, yearling — 1 and 2, James Turner.

Bull, senior calf—James Turner.

Bull, junior calf—James Turner.

Bull, junior champion — James Turner.

Bull, grand champion—1 and 2, James Turner.

Cow, 3 years—1, 2, 3 and 4, James Turner.

Cow, 2 years—1, 2 and 3, James Turner.

Cow, senior yearling—1 and 2, James Turner.

Cow, junior yearling—James Turner.

Cow, senior calf—1 and 2, James Turner.

Cow, junior calf—James Turner.

Cow, senior champion — James Turner.

Cow, junior champion — James Turner.

Cow, grand champion — 1 and 2, James Turner.

Graded herd—James Turner.

Young herd—James Turner.

Three animals—1, 2, 3 and 4, James Turner.

Two animals—1, 2 and 3, James Turner.

Herefords

Bull, 3 years and over — Charles Turner.

Bull, yearling—1 and 2, Charles Turner.

Bull, senior calf—1 and 2, Charles Turner.

Bull, junior calf—1 and 2, Charles Turner.

Bull, senior champion — Charles Turner.

Bull, junior champion — Charles Turner.

Bull, grand champion — 1 and 2, Charles Turner.

Cow, 3 years—1, 2 and 3, Charles Turner.

Cow, 2 years — 1 and 2, Charles Turner.

Cow, senior yearling — Charles Turner.

Cow, junior yearling — 1, 2 and 3, Charles Turner.

Cow, senior calf—Charles Turner.

Cow, junior champion, 1, 2, 3 and 4, Charles Turner.

Cow, junior champion — Charles Turner.

Cow, grand champion — 1 and 2, Charles Turner.

Graded herd — 1 and 2, Charles Turner.

Young herd — 1 and 2, Charles Turner.

Three animals — 1 and 2, Charles Turner.

Two animals — 1 and 2, Charles Turner.

Jerseys

Bull, junior calf—1, Capt. Gibson; 2, Bull and Son; 3, H. E. Burbidge

Bull, senior champion—1, B. H. Bull and Son; 2, H. E. Burbidge.

Bull, junior champion—1, Heatherbank Farms; 2, Bull and Son.

Bull, grand champion—1, B. H. Bull Bull and Son; 2, H. E. Burbidge; 3, Cow, 4 years and over—Heatherbank Farms; 2, B. H. Bull and Son; 3, H. Burbidge; 4, Miss G. W. Hooper.

Cow, with yearly record, official 3 years and over—1, H. E. Burbidge; 2, Bull and Son; 3, — Burbidge.

Cow, dry, 3 years and over—1, B. H. B. H. Bull and Son; 3, H. E. Burbidge. 3, Heatherbank Farm.

Bull, 3 years and over—1, B. H. Bull and Son; 2, H. E. Burbidge; 3, Heatherbank Farm; 4, Miss Hooper.

Bull, 2 years—1, W. H. Miller; 2 and 3, B. H. Bull and Son.

Bull, senior yearling—B. H. Bull and Son.

Bull, junior yearling—1, Heatherbank Farms; 2, A. E. Dumvill; 3, B. H. Bull and Son; 4, Capt. Gibson; 5, Miss Hooper.

Bull, senior calf—B. H. Bull and Son; 2, A. E. Dumvill; 3, B. H. Bull and Son; 4, E. H. Lee; 5, B. H. Bull and Son.